Wilmington Public Library
Wilmington, Ma
Copy #2

20¢

Town Crier

Wilmington edition

Tewksbury - Wilmington

24TH YEAR - NO. 23 ©COPYRIGHT 1979 WILMINGTON NEWS CO., INC. WILMINGTON, MASS., JUNE 6, 1979 658-2346 PUB. NO. 635-340 36 PAGES PLUS SUPPLEMENT

Graduation ceremonies Sunday afternoon

Laura Spada
Valedictorian

Barbara McQuaid
Salutatorian

Sheila Quinn
Essayist

Moira Donnelly
Class Will

For the seniors of Wilmington High School, Sunday marks the end of twelve years in the Wilmington school system. Graduation ceremonies will be held on the WHS football field, beginning at 4 p.m.

The class standings and scholarship awards among the "top ten," as announced by Dr. George O. Eisenberg, principal of the high school are:

1. Laura Spada, 33 Chestnut St.
2. Barbara McQuaid, 71 Middlesex Ave.
3. Sheila Quinn, 522 Woburn St.
4. Moira Donnelly, 12 Sprucewood Rd.
5. Thomas Gagnon, 6 Dorchester St.
6. Kevin Brander, 18 Thurston Ave.
7. AnaMaria deGaravilla, 403 Woburn St.
8. Lisa St. Hilaire, 275 Middlesex Ave.
9. Elaine Peters, 93 West St.
10. Kevin Cogan, 22 Kenwood Ave.

Laura Spada, Class Valedictorian, will major in pre-med biology at the College of the Holy Cross, and the Class Salutatorian, Barbara McQuaid, will major in medicine at Boston University.

Sheila Quinn, the Class Essayist, will study International Relations at Tufts University; Moira Donnelly, who wrote the Class Will, will prepare for a career in Social Service at Regis College; Thomas Gagnon, who drew up the Class Prophecy, will study Law at Boston College, and Kevin Brander, the Class Historian, will major in Chemical Engineering at Rensaelaer Polytechnic Institute.

The two Class Marshals, AnaMaria deGaravilla and Lisa St. Hilaire, will respectively study Law at Bates College and Mechanical Engineering at Syracuse University. Elaine Peters will attend Assumption College and major in Secondary Education-English.

Biological research at St. Lawrence University has been selected as his major study by Kevin Cogan.

The top ten seniors at Wilmington High School have achieved a remarkable record of scholastic accomplishment, amassing a total of 2180.8 quality points - an individual average of 281.08 - and winning a total to date of $20,751 in financial scholarships - an average of $2,075 each.

The scholarships were awarded by top-ranking universities and colleges by which the seniors have been accepted for admission to pursue studies in the arts and sciences, including medicine, law and engineering; and it is likely that the $20,751 total will be swelled considerably when local scholarship awards are announced at Wilmington's June 10 graduation exercises.

Finance Committee Change of command

Three Wilmington Finance Committee members have hung up their hats, having finished their work of struggling to keep the tax rate down.

When the 1979 Annual Town Meeting drew to a close, the tax rate was down, but Fin Com Chairman Joyce Brisbois and Committee members Arthur Spear and John Clark decided it was time for a well-earned rest.

Appointed to the Committee in their places were George Boylen, Mary Dieslinger and Michael Dolan. Elected chairman was Walter Kaminski.

Other appointments made by the selectmen at a Monday night meeting were Carroll Robbins to fill one vacancy on the board of appeals, and Wilson Belbin and Mary McNeil to fill two vacancies on the Council on Aging.

Nursery school celebration

Friday was the last day of nursery school for youngsters at the Wilmington Baptist Nursery School. They celebrated with a play, followed by a peanut hunt. Maureen Mooney and Charlene Fox were very happy about something, certainly not the end of school.

Eagle award

Eric White receives his Eagle Badge, pinned on by his mother, as his father looks on. Witnessing the event was Scoutmaster John Maye.

Town qualifies for more HUD funds

Wilmington has unoffically qualified for a second block of funding for housing for the elderly.

The money, $199,951 in contracts and $2,786,000 in loan authorization, would provide for another 80 units of housing. Wilmington had already qualified for 27 new units of housing, at $1.8 million, which together with the 80, makes 107 units for which the town has qualified.

The town has a waiting list of 235 people who want to be admitted to such housing.

Word of the additional funding came through the office of Congressman James Shannon on Tuesday. The money is from the office of Housing and Urban Development (HUD).

No sites have been selected for the proposed housing. Several proposals have been submitted to the Wilmington Housing Authority, which is still seeking additional sites. WHA Executive Director Henry Borrazzo said that selection would conform to HUD rules and guidelines.

Depending on the time frame of the funding programs, it may be necessary to call a special town meeting, either to accept the federal funds or to provide zoning for the housing. Last month, the annual town meeting turned down a proposal by the WHA to create zoning that would allow the projects.

Borrazzo said that the 15 percent of the money in the program was to be spent locally.

Weinberg's Store has closed

Saturday was quite a day at Weinberg's.

The store was busy with children all morning. After all, the candy was free. Hundreds of youngsters came to the store from the nearby Little League park.

Saturday was the last day of business for Weinberg's, which was once Wilmington's finest department store.

The store was founded in 1927, and was located at the corner of Church Street and Main Street. Meyer Weinberg, better known as Mike, was the son of a peddlar, who would make his way around town, selling wares from a pack on his back. Mr. Weinberg would call on Wilmington households, selling work clothes, handkerchiefs, stockings, and the like.

After several years growth, Mike built a new store, at the present location. It opened about 1950. It wasn't long before he added to the store.

The merchandise was of excellent quality. And one specialty item was ice skates.

The Weinberg's two children, Mike and Nancy, like many other Wilmington youngsters in the 1950',s were speed skaters. Weinberg's Department Store provided the speed skates for a number of champion skaters. Young Mike went on to become a world junior barrel jumping champion. His sister held a North American championship in her class.

The building of Wilmington Plaza hurt Weinberg's badly. A discount department store opened, called Simon's. And then came Grant's.

By some irony, Weinberg's outlasted both of those stores, but the store had changed. Gone were the racks of quality clothing. Mike had tried to compete with cheaper lines, and the business later evolved into a sort of a country store.

Eventually, Mike became ill, with a brain tumor. Although he made a remarkable recovery, his days as a businessman were over.

In another ironic twist, Mrs. Weinberg was killed in an auto accident last year. She had done a wonderful job of holding things together for her husband.

Mike died in a nursing home, earlier this year. After his death, it was only a matter of time before the store would be sold.

On Tuesday, Mike, Jr. signed a sales agreement.

Eric J. White Eagle Scout

Eric J. White, of Boy Scout Troop 63, Wilmington was awarded the rank of EAgle Scout recently in an Eagle Court of Honor at the Greater Lowell Council Jamboree Exposition in Westfield.

His parents were escorted by Scouts Mark Melanson and Brian York, members of the Leadership Corps. Before the spotlighted backdrop of the Eagle emblem, Eric was presented awards from the President, Congressmen, National Council of Boy Scouts and the Town of Wilmington as well as a U.S. Flag which had flown over the U.S. capitol. Scoutmaster John Maye presented the Eagle badge. The rededication was led by Mr. Riley and the Eagle Charge by Mr. Richter.

Eric joined Cub Scouts in 1969 and has been active in Scouts ever since, continue through Webelos into Boy Scouts. He has held the positions of Assistant Patrol Leader, Patrol Leader, Assistant Senipr Patrol Leader, Senior Patrol Leader, Scribe and Instructor. He was elected to the Order of the Arrow, the Society of Honored Campers.

One of the 25 merit badges earned by the new Eagle Scout was that of Printing, which started as a hobby and developed into a career. Having just completed the Graphic Arts course at Shawsheen Tech, he is now employed by Westinghouse Broadcasting at WBXZ-TV as its printer. He is also using knowledge gained from the Livesaving merit badge as he works as a lifeguard nights at the Shawsheen Tech pool.

The Tewksbury-Wilmington Lodge of Elks presented Eric with a flag and Savings Bond in recognition of his Eagle attainment during their Flag Day ceremony on Sunday. He was also honored recently by the Billerica Lodge of Elks for being chosen one of their "Students of the Month" at which time he received a Good Citizenship Award from the House of Representatives.

Eric lives at 2 Cedar Street with his parents, John and Elizabeth White. He is the grandson of Mr. and Mrs. John White, Sr. and the late Mr. and Mrs. Harry Huntley.

He plans to continue scouting as Junior Assistant Scoutmaster of Troop 63 in the fall.

John Murray is Tech valedictorian

John Murray, son of Mr. and Mrs. Joseph R. Murray of 36 Faulkner Ave., Wilmington, has been chosen as the valedictorial for the graduating class of 1979 at Shawsheen Technical High School.

John will be attending Northeastern University in Boston in the fall and will be majoring in premed and nursing.

Stephen Valletta "Star of the Year"

Wilmington's North Intermediate School has a mathematician of note.

North Intermediate student Stephen Valletta earned the praise of School Committee members last week for his excellent showing in the state's Intermediate Math League.

Stephen was the League's highest scoring mathematician, setting a record with his total score of 78 points.

According to School Committeeman John Brooks, Stephen consistently ran nearly 12 points ahead of all other contestants.

He was chosen "star of the year" for his performance.

Anne Mahoney Realty
24 Hour Ans. Service
944-2175
FREE OPINION OF VALUE
376 MIDDLESEX AVE (Route 62) NO. WILMINGTON 658-2598

A PLUS STORE
Sale!
Leather Billfolds
AMITY
Famous Amity top-grain leather Body Billfolds
$8.98 Regular $14.00
Colonial Park Mall
Jct Rts 38 & 129 Wilmington

FEATURE HOME OF THE WEEK
REALTY WORLD
Forest-Conant Realty, Inc.
Colonial Park Mall
35 Lowell St.
Wilmington
658-5010

This lovely 11 room home contains a complete In-Law facility. Featuring 5-6 bedrooms, Fireplaced Livingroom, Kitchen with dining area plus a Kitchenette, large family room, patio, pool and fenced yard. This is an outstanding value at $76,900.
Let us feature your home here

WILMINGTON DINETTE
211 Lowell St., Wilmington
Next to Lucci's Market & Shawmut Bank
$75 Off any 5 piece or 7 piece dinette
BRING THIS COUPON WITH YOU
All prior sales final
If we don't have the set you want we will design one for you
Hours:
Mon 11 am - 5 pm
Tues 11 am - 5 pm
Wed Closed
Thurs 11 am - 9 pm
Fri 11 am - 5 pm
Sat 11 am - 5:30 pm

Wilmington Dog Owners Notice

The Board of Health will hold a Rabies clinic for the immunization of dogs at the Highway Department Building, Andover Street on Saturday, June 9, 1979 from 1:00 p.m. to 4:00 p.m. All dogs must be on a leash.

All dogs, licensed or not, must be immunized. Innoculation fee $2.00. Vaccine is effective for two years.

E.F. ROMANO
Director

coming events

Wed., June 6: 11 a.m. Legal advisor at Wil. Senior Center.

Wed., June 6: 2 p.m. Tewks. Seniors Activities Committee meeting.

Wed., June 6: 2 p.m., Arts and Crafts group meet at Tewks. Senior Center.

Wed., June 6: 3 p.m. Semi-final tryouts girls cheerleading at Austin Prep.

Thurs., June 7: 1 p.m., Tewks. Senior Glee Club meets and practice at Senior Center.

Thurs., June 7: 3 p.m. Final tryouts, girls cheerleading at Austin Prep.

Thurs., June 7: 7:30 p.m., Sweet Adelines (lady barbership singers) meet at old chapel at Tewks. State Hosp. Call Cindy, 658-4606 for information.

Fri., June 8: Last day to reserve tickets for Emblem Club mystery ride. Call 658-4683 or 851-7964.

Fri., June 8: 8 p.m., Wil. Rec Adult Disco Dance at Sons of Italy Hall. Tickets, 658-6512.

Sat., June 9: Tewks. H.S. graduation at Cawley Stadium, Lowell.

Sat., June 9: (Rain date June 16) Flea Mkt. benefit Friends of the Harnden Tavern. Dealers and info, 658-5018.

Sat., June 9: 10 a.m. Pet Fair and Police Dog Demonstration at Tewks. North St. School.

Sat., June 9: 7 to 11 a.m. Benefit breakfast for retarded children at Wil. V.F.W. Hall, Route 38.

Mon., June 11: Register special needs-handicapped children for Camp 40 Acres at Wil. Rec. office, 658-6512.

Mon., June 11: Father's Day party for Tewks Seniors at Lowell Boys' Club. Transportation provided. 851-7090.

Mon., June 11: 1:30 p.m., Whist party at Wil. Senior Center.

Tues., June 12: 8:30 a.m.-2 p.m., Tewks. Seniors "Heritage Day" at T.M.H.S. Make reservations at center, 851-7090 by Fri., Noon, June 8.

Wed., June 13: 10 a.m. to 1 p.m. "Wendell Cotten Day Picnic" at Lawrence Voke Sch. Call Tewks. Senior Center, 851-7090 by noon Monday for reservations.

Wed., June 13: 7:30 p.m. Pot Luck supper by Wil. St. Thomas Womens' Club. 658-2999 for reservations.

Thurs., June 14: 1:30 p.m. Golden Agers' regular meeting and penny sale at Wil K of C Hall.

Thurs., June 14: 6:30 p.m. Installation of officers at Tewks Golden Age Club at Elks' Hall.

Thurs., June 14: 7:30 p.m. Sweet Adelines (lady barbershop singers) meet at old chapel of Tewks. State Hosp. Call Cindy 658-4606.

Thurs., June 14: 7:30 p.m. Junior H.S. Spring Concert at W.H.S. Auditorium.

Fri., June 15: Last day to register for Wil. Headstart. 658-5981, Mr. DeRosas.

Fri., June 15: Last day to register for Boston Harbor cruise at Wil Senior Center.

Sat., June 16: 8 p.m. "An Old Fashioned Minstrel Show" at Lowell Auditorium. Tewks. Seniors call 851-4342.

Mon., June 18: Pack 58 Committee meeting.

Wed., June 20: 7:30-9 p.m. (rain date June 21, 7:30 p.m.) John Penny and the Country Sound at Wil. Common. Sponsor, Wilmington Ford.

Wed., June 20: 8 p.m., Reg meeting of South Wil. Betterment Assoc. at K of C Hall.

Thurs., June 21: Last day of School in Tewks.

Thurs., June 28: 9:45 a.m. Boston Harbor Cruise for seniors. Register at Center.

Sat., June 30: 11 a.m. to 3 p.m. Wil. Pop Warner registration at Town Common.

Thurs., July 5: 10 a.m. Hersey Nat'l Track and Field Youth program boys and girls 10 to 15, at Wil. H.S. track.

Please submit items for coming events listing at least one week before desired date of publication.

"Friends" Flea Market

It's time to clean out those closets and dispose of the outgrown clothing, toys and other items that are of no further use. So, gather everything together and either donate them to the Friends of the Harnden Tavern or rent a table or space at their giant Flea Market and sell them yourself.

Saturday, June 9 (rain date, June 16) is the date of the flea market to be conducted by the Friends on the premises of the Harnden Tavern, 430 Salem St. (Rte. 62) Wilmington between 9 a.m. and 3 p.m. Please, no early-birds.

Those who wish to participate may do so by calling 658-5018 to reserve either space only or space with a table. Contributions are as follows: Members, space $5, with table $7; non-members, space $6, with table $8.

The Friends are seeking donations of any salable items for their "Tavern Table." The proceeds from this table and the flea market will be used to buy furniture for the Tavern.

The Tavern, owned by the Town of Wilmington, is a recognized National Historical Landmark. Built in the late 18th century, it is an outstanding example of early Georgian architecture. Built by a "man named Jones," the building was first used as a home and later, for a short while, became a Tavern. It was here that residents came to await the stagecoach which brought news from around the region. Chess and checkers were frequently on-going tournaments while many a shrewd business deal was closed at its hearth.

Proceeds from the flea market will enable the Friends to furnish the Tavern so that the several periods of its history will be preserved for posterity. Mark your calendar now, June 9, 9 a.m. to 3 p.m. and call 658-5018 to donate your "oldies but goodies" or to reserve space.

Country Sounds June 20

The Wilmington Recreation Department's first concert of the summer is scheduled for Wednesday, June 20 from 7:30 to 9 p.m. Wilmington Ford will sponsor John Penny and the Country Sound at the gazebo on the town common.

Many people may remember this nationally known group from their appearance last summer. They perform a wide variety of country and western music, and recording artist Tina Welch will once again accompany the group in what should be an enjoyable evening for the entire family.

If it should rain on the 20th, the concert will be held the following night, June 21 at 7:30.

Wilmington First Baptist Church

The Rev. Everett F. Reed, pastor; 658-8584.

Wed., June 6: 9:30 a.m., Bible study at Welch's; 7 p.m., Prayer meeting; 8:15 p.m., choir practice.

Thurs, June7: 7:30 Brigade Boys (junior and senior high).

6:30 p.m., Pioneer Girls (grades one through six), Brigade Boys (ages eight through 11).

Sun., June 10: 9:30 a.m., Bible classes for all ages; 11 a.m., Morning worship service with the Rev. Donald Moeberger, guest speaker on Prison Ministries; 6 p.m., Singspiration with the Gedneys.

Mon., June 11: 7:30 p.m., Bible study at E. Allen's.

Tues., June 12: 7 p.m., Shikari Girls (junior and senior high); 7:30 p.m., Christian Education meeting, Trustees meeting.

births

CRAIG: Michael Patrick, second child to Mr. and Mrs. E. Michael Craig of Parkwood Drive, E. Pepperell on May 22 at Winchester Hospital.

Grandparents are Mr. and Mrs. John Sullivan of Wilmington and Mr. and Mrs. Ernest Craig of Grand Blanc, Michigan.

NELSON: Richard Eric, first child to Mr. and Mrs. Richard A. Nelson (Sally Carlson) of Route 28 Bypass, Derry, N.H. on May 22 at Melrose-Wakefield Hospital.

Grandparents are Mr. and Mrs. Richard Carlson of 404 Andover St., Wilmington and Mr. and Mrs. Robert N. Nelson of Arcadia Avenue, Reading.

SULLIVAN: Jaclyn Marke, first child to Mr. and Mrs. Dennis Sullivan (Donna Fleming), 1 Look Road, North Reading on April 30 at New England Memorial Hospital, Stoneham.

Grandparents are Mr. and Mrs. John Murray of Aldrich Road, Wilmington and Mr. and Mrs. Andrew Sullivan of Jones Avenue.

Mr. and Mrs. Kenneth Richards

Barbara Ann Weslowski, daughter of Mr. and Mrs. Chester Weslowski of Spruce Street, Stoneham, becaue the bride of Kenneth A. Richards, son of Mr. and Mrs. Norman Richards of 7 Baker St., Wilmington on May 12.

The Rev. Joseph LaBran, S.J. of the College of the Holy Cross performed the 12:30 p.m. ceremony before the altar of St. Patrick's Church in Stoneham.

Given in marriage by her parents, the bride was radiant in a white knit gown trimmed with silk Vienese lace and featuring long fitted sleeves and a modified Queen Anne neckline. Her chapel veil fell from a large bow of illusion veiling on her wide-brimmed lace-appliqued hat. She carried a free-form cascade of yellow and white fresia, white miniature carnations, white phalaeonopsis, orchids, yellow statice and baby's breath and lilies of the valley.

Gail Evangeline of Worcester served as maid of honor in a gown of nile knit featuring an empire waistline, and draped bodice. She carried a nosegay of mint green miniature carnations, yellow and white fresia and baby's breath.

Mary Ann Weslowski of Waltham, sister of the bride, Paula Sasso of Stoneham, Susan Richards of Wilmington and Kathleen Krasansky of Bethlehem, cousin of the bride served as bridesmaids.

The bride's attendants were attired in gowns of buttercup knit with empire waistlines and draped bodices. They carried nosegays of yellow miniature carnations, yellow and white fresia and baby's breath.

David Margeson of Atkinson, N.H. acted as best man while ushering duties were in charge of Paul Weslowski of Melrose, brother of the bride; Thomas Weslowski of Billerica, brother of the bride; Michael Voner of Wilmington and John Nordstrom of Woburn.

Eric Richards of Wilmington served his brother as ringbearer.

For her daughter's wedding, Mrs. Weslowski chose a seafoam polyester chiffon gown featuring a scooped neckline and a jewel-studded, matching lace trim with long sleeved chiffon jacket.

The new Mrs. Richards is a 1974 graduate of Stoneham High School and holds a degree from Holy Cross College. Her husband is a graduate of Shawsheen Tech and is currently attending Merrimack College.

Immediately following the ceremony a reception was held at Holiday Inn, Woburn Where Mrs. Thomas and Mrs. Paul Weslowski circulated the guest book.

Following a wedding trip to Ireland, the couple is now living in Billerica.

Gowing family reunion June 17

On Sunday, June 17, members of the Gowing family will gather at Camp Nashoba, Littleton, for their 90th annual reunion.

The Gowing Family Association originated in Wilmington in 1889 where the reunions were held up until 1958. At that time they began meeting at Camp Nashoba, owned by Robert and Jean Bedell Seaward. He is the president of the Association.

Last year several more chapters of the Gowing family history were made available through the efforts of Charles and Claire Currier Sperry of Whitesboro, New York. The history has now been brought up to the 11th generation of Gowing descendants.

The origt Gowing. He came to this country from Edinborough, Scotland in 1634. After spending two years in Watertown, he and 50 families from that city settled in what is now known as Dedham. He married Elizabeth Brock in 1644 and there he moved to that part of Lynn which is now the town of Lynnfield, where he died in 1698 at the age of 80.

Descendants attending the annual reunions are from Wilmington, Wakefield, Marshfield, Andover, Groton, Littleton, West Boylston, Middleboro, Amherst, N.H., Hudson, N.H. and Whitesboro, N.Y.

Mrs. Almond Allard (Christine Carter) of Andover is the Association secretary.

Many awards for Pack 58

Wilmington's Pack 58 held its monthly pack meeting on Monday, May 21 at the White Hall.

The following awards were presented:

Wolf, Ronald Roberts and Don Corson.

Bear, David Cronin, Dan D'Eon, Kenny Chisholm and Jay Demos.

Gold Arrows, David Cronin, Don Corson, James Pelletier, Kenny Chisholm, Ronald Roberts, Danny D'Eon and Jay Demos.

Silver Arrow, David Cronin, Eric Juergens, John Murphy, Dimitri Papliolios, James Pelletier, Ronald Roberts, Michael Staples, Eric Zizis, Don Corson, Kenny Chisholm, Dan D'Eon and Jay Demos.

Following the pack meeting, the parents were shown a demonstration of the projects made by the boys in their den meetings. Plans were discussed for the Mamorial Day parade and for the carnival planned for June.

The Webelos in the pack are looking forward to a father-son over-night camp out to be held late in June and a family picnic planned for July 1 at the Tewksbury-Wilmington Elks grounds.

The next pack committee meeting is scheduled for June 18.

Sandra Akkerman to wed David Newhouse, Jr.

Mr. and Mrs. Anton Akkerman of Billerica have announced the engagement of their daughter Sandra A. to David G. Newhouse Jr., son of Mr. and Mrs. David G. Newhouse, Sr., of Wilmington.

A 6 p.m. wedding is planned at the Congregational Church in Wilmington on June 30.

CARD OF THANKS

I wish to thank the senior citizens and my many friends in Wilmington for their sympathy and concern in the death of my mother, the late Rosalie Vaglica of Waltham.

Mrs. Frances Calandrello

Add Zing to your Spring with Paul Christopher!

Paul Christopher

appearing at the Inn Lounge
Home of the Stars
May 8 thru June 2

Holiday Inn
LOWELL/TEWKSBURY
ROUTES 495 & 38
Phone 851-7301
No Cover, No minimum

Don't forget our Breakfast Buffet
Served from 8:00 a.m. to 1:00 p.m.
All you can eat

IF YOU LIKE PRESENTS, MAYBE THIS IS THE PACKAGE FOR YOU!

ALL FOR $269.

The Optical Image
133-135 Main St.-Heritage Building
North Reading, Mass., Tel. 664-6211
• contacts
• solutions
• care kit
• eyeglasses
• sunglasses
Eye examinations with Glaucoma test arranged

Petticoat Junction
364 (Rear) Middlesex Ave.
(In the Old North Wilmington Railroad Station)
No. Wilmington

THURSDAY NITE IS $7 MEN'S NITE
HAIR CUT & BLOW DRY
Call 658-9336
Ask for Lorraine
Ladies CUT, BLOW DRY & Curling Iron $11

D.R. MYERS D.M.D. - Dental Services - EVENING HOURS
646-6957 – 10 a.m. to 8 p.m., 22 Pleasant St., Arlington Ctr.
Full Dentures - Immediates placed at extraction - $85 with
ORAL SURGERY, EXTRACTIONS & PERIODONTAL SURGERY
Covered by insurance (one day in hospital)
Dtrs./Partials $145; Caps $165; Root Canal $65; Emerg. Tr
Most insurance plans accepted in full

True Value Hardware Store
BARGAIN OF THE MONTH

now 3.99 While Supplies Last
"SUPERCOP"™ VARIABLE TIMER
Discourages burglars by creating an at-home appearance. Turns lights on/off at same or different times each day. D711
Quantities Limited

SWEEZEY True Value
615 Main St., Wilmington, Mass.
Junction Routes 129 and 38
658-2051 944-2659

REALTOR

Camelot Real Estate, Inc.

37 Lowell St. Rt 129
Wilmington, Mass. 01887
272-2822 / 657-4112

Ye Olde Mill Road

Wilmington

Call for a FREE Market Analysis

Ask about our Trade In Plan

Prices Start at $69,900

Eleven House Lots

SPLITS!
45', three bedrooms, formal dining room, fireplaced future family room.
$69,900

GARRISONS!
34' x 24', four bedrooms, 1 ½ baths, first floor fireplaced family room, first floor laundry.

GAMBRELS!
34' x 24', three bedrooms, 1 ½ baths, first floor fireplaced family room, first floor laundry.

DIRECTIONS: Route 62 onto Chestnut Street and follow to development.

Choice of Fronts!

Most Lots Over an Acre!

VFW installation

In impressive ceremonies on Friday evening, Charles Kelley was installed as the new commander of the Nee-Ellsworth Post 2453, of the Veterans of Foreign Wars. Kelley is the man with his hand on the flag.

Local donors in Channel 2 auction

The 1979 Channel 2 Auction will salute donors, volunteers and bidders from Wilmington, Billerica, Burlington, Lynnfield, Peabody, Reading, and Wakefield on Wednesday, June 6.

During the nine-day Auction, more than 50 communities in a three-state area (Mass., Rhode Island and New Hampshire) will receive a "tip of the hat" from auction officials and guest auctioneers for their role in the 14th annual auction, the major fund raising event for Boston's outstanding public broadcasting service station, WGBH.

An auction table, representative of donations given by this area's merchants, companies and individuals, will symbolize the hundreds of donations collected by Go-Getters. A special salute will be given by Auction celebrities as the table is presented and sold off. The Auction continues through Saturday, June 9.

During the past weeks posters in all of the town banks and displays in the Reading Cooperative, Lowell Five Cents Savings, and Melrose Savings banks, have helped advertise auction.

What is for sale at the auction that came from Wilmington donors?. Four thousand eight hundred and thirdy dollars is the value placed on donations from Wilmington. The travel packages accounted for over half of the total value of the contributions.

An African Safari will be one of the more exciting trips for sale at the auction. Wilmington's Charles River Breeding Laboratories is the generous donor of that adventure. Forest Conant Realty World, A&M Fenton Realty, Camelot Real Estate, and Nash Realty have joined together to offer a trip. Also, Raffi and Swanson, Dynamics Research Corp., Bedell Brothers Insurance Agency, Inc. and Paul Butt's cash donations are being combined to make up another vacation package. The destinations have not yet been announced. Certainly these trips will bring many high bids.

Frank Newark's lovely watercolor of Motif No. 1 is sure to interest all art lovers. For the children, there will be games, three cartons of games, from Sylvia Fantasia. The gardeners will be bidding for the four cases of plant food from Diamond Crystal Salt Co. The six sheets of paneling from Georgia Pacific Corporation will be just the right finishing touches to a redecorating project.

Two fiberglass belted tires from Fred F. Cain, Inc. or safe-guard services from Aamco Transmissions will interest motorists eager to keep their cars in top running condition. The jogging shoes, four cans of tennis balls, and a Yamaha tennis racquet from Ski Haus could be part of a summer fitness program. For those viewers who would rather not jog, Coombs Furniture Co., has offered a beautiful deacon's bench. Harvest Gift Shop's unique sculpture will be another eagerly bid on item. However, it's too late to bid on the six bottles of wine donated by Elia's Country Store. They were used during the art preview in Lynnfield earlier this month.

Obviously, there is good reason to say thank you, Wilmington donors. Also, a special thank you to all the go-getting volunteers who worked so hard to help the auction: Sandra Curtin, Roberta Allard, Corinne and Phil McGrath, Mary and Betty Woods, Doris Allard, Phyllis LaCava and Judy Gross.

Join us during the Channel 2 Auction from now until June 9. Bid often and bid high for items on the show. Take special notice of merchandise, trips and services offered by our own local business people.

Chemical 'time bomb' in other towns' wells

Trichloroethylene, or as it is called, TCE, is a substance now being found in municipal water supplies. It is described by some as a cancer causing time bomb. TCE is a part of a rapidly growing problem, it seems, a problem that is threatening several communities in Northeastern Massachusetts.

Albert Sylvia of North Reading is a state scientist. He works at the Lawrence Experiment Station, testing water supplies. Mr. Sylvia has for several years been the state source of information regarding red tide, the summer time disease affecting shell fish.

Sylvia was the first person in Massachusetts to detect TCE, according to the Lawrence Eagle-Tribune. He discovered the presence of the chemical in the water supplies of North Reading three years ago.

At that time TCE showed up simply as an unidentified chemical. The state scientists were looking for chloroform and other dangerous chemicals that possibly could have been formed by the chlorination of water.

Several months later Sylvia asked a federal laboratory in Cleveland, Ohio for help and it turned out that the unidentified chemical was TCE.

That gives North Reading the dubious distinction of being the first town where the chemical was found to be in the water supplies. The source of TCE was then traced to the Stickney Well, which is close to the boundary between North Reading and Wilmington.

But even then, nearly three years ago, TCE was considered a toxic air pollution problem. It evaporates quickly. The chemical was not known to be a hazard in the small amounts found in the North Reading water supply by Sylvia.

Lately Sylvia says he has been open to criticism because there seems to have been a delay. "Why did you wait so long?" is the question.

"We did not know it was harmful" is the answer of Al Sylvia.

Last year federal scientists reported that there was a cancer risk with the consumption of TCE. Last December the Stickney Well in North Reading was shut down - the first in the United States.

The Stickney Well furnished North Reading 650,000 gallons of water daily. Last week the town had to shut down another well, for a different cause, and had to purchase water from Andover, a relatively expensive way to get water. The Central Street well in North Reading is now back in service.

But two more communities in this area discovered they had wells which had to be shut down, and from the effects of TCE.

Two wells in Woburn were found to be contaminated. Fortunately for that city the water was quickly replaced by supplies from the Metropolitan District Commission.

Burlington, last weekend, found out that all of its municipal water supply wells had to be shut down, because of TCE. The selectmen in that town have asked the residents to stop all outside use of water.

The Burlington tests had been conducted earlier in the week, by Camp, Dresser and McKee. That firm is a water consultant for Bedford, a town which has a history for the past year of contaminated water supplies.

In trying to pinpoint the troubles of Bedford, the firm found that Burlington had water with a contamination of 100 parts per billion of TCE. All wells were immediately shut down, by Burlington's selectmen.

L. Daniel Valente is the chairman of selectmen of Burlington. He is quoted in the Woburn Times as having ordered the shut down at 6:30 p.m. Thursday evening. All water for that town is now coming from the water treatment plant, near the Woburn-Wilmington-Burlington line. That plant was constructed a few years ago, and has a large reservoir which is filled up during winter months with water from the Shawsheen River.

The water treatment plant had been shut down for two days prior to the discovery of TCE in the Burlington water supply. This is regarded as an absolute proof that the plant is not the source of the TCE, and that the water from that reservoir may be used safely, by the people of Burlington.

But all water service to Bedford, which had been supplied by Burlington for the past year, was cut off on Friday.

Mr. Valente, the chairman of Burlington selectmen, was quoted by some news sources as saying that perhaps Burlington could get water from Wilmington, because of the emergency conditions.

Burlington can't get any Wilmington water, according to Arthur Smith, Wilmington water commissioner.

There just isn't any to spare, he says. The town at this time is almost in an emergency condition, because the water supplies are restricted.

Mr. Smith appeared before the Wilmington selectmen, Monday night, for a different reason, but touched briefly on the water situation. He told the selectmen that the Water Commissioners have had a rigorous testing schedule, on a monthly basis, and this is now to be expanded.

All streams in Wilmington are to be tested, on a monthly basis, to ensure that no TCE is getting into any water in Wilmington.

Treatment plant

Wilmington's difficulty stems from the non building of a water treatment plant, off Butters Row.

Several wells of Wilmington have an oversupply of bog iron and manganese, and about three years ago in town meeting the Water Commissioners asked for authority to build a water treatment plant, off Butters Row. The proposal was shot down by the voters. Only 33 persons voted for it.

After a lapse of several years that proposal was again made by the Water Commissioners, and a year ago the town meeting gave them authority to build.

Since that time the commissioners have been working on plans for a building and the machinery needed for the treatment of the water. Two preliminary contracts have been awarded.

The contract for the construction of the treatment may be made this summer. The specifications may be ready in about a month, the water commissioners say.

Until the new water treatment plant is in operation Wilmington will be in short supply.

What is TCE?

Trichloroethylene is an industrial solvent and degreasing unit. It has been use for over 20 years. It is used to clean metal parts, and electrical components, and it is also used for the extraction of caffeine from coffee.

Just last year the substance was diagnosed as causing cancer in laboratory animals. Exposure over a long period of time in even minute quantities is believed to cause one additional cancer death in 100,000 humans. It is not an acute toxin, but it can have a cumulative effect, it is said.

Municipal wells that have been found to carry 10 parts of TCE, as it is called, per billion parts of water, are being shut down.

TCE, it is reported, can be controlled by a carbon filtration system, in some instances.

Tractor turns turtle

Warren Newhouse doesn't usually work with his tractor upside-down, but that was the case last Thursday. While engaged in a landscaping job at the Brisbois home on Boutwell Street, Wilmington, he backed the tractor up a hill, and it rolled over. He jumped clear and escaped with a minor scrape. Newhouse, at right, is shown with Jack Berglund and Dick Hersom, preparing to right the tractor. Berglund's son "J.J." can be seen at left, supervising the operation.

Rocco DePasquale chairs Wilmington selectmen

by Elaine DePasquale

Internal reroganization topped the agenda Monday night at the first meeting of Wilmington selectmen since the close of the 1979 Annual Town Meeting.

By a vote of 3-2, Selectman Rocco DePasquale was named chairman of the five-member board. DePasquale began his second year of a three-year term in March, 1979.

In slightly less than three hours, the selectmen disposed of six items of business and heard, as well, State Representative James Miceli who spoke regarding the Lake Street Bridge now under construction.

According to Rep. Miceli, the bridge which is currently under construction and is expected to open late this month is a temporary structure. The bridge, known as a Bailey Bridge, Miceli said, was intended to be a stopgap measure to facilitate traffic flow in the area until plans for a permanent bridge are completed.

In September, 1977, Miceli said, he had been told by the Department of Public Works that there were no plans to re-open the closed Lake Street Bridge.

After talking with state officials to explain the need for more access to the area, he said, he obtained approval for a $70,000 appropriation to build a 24-foot bridge. Completion of this bridge, which is now in the design stage, he said, is approximately two years away. However, in the interim, Miceli said, he insisted on construction of a temporary structure.

"This is probably one of the safest bridges in town today," Miceli said, "but it is a temporary structure."

The DPW, he said, is presently making a survey of all the railroad bridges in Wilmington, Tewksbury and Billerica with an eye to closing some and lowering maximum load limits on others.

"To put a temporary bridge in when there are so many being closed and load limits lowered on others is very unusual," Miceli said.

Reports of bolts being removed from the Bailey bridge by vandals ired Miceli. However, he assured the selectmen that the bolts would be welded into place in the future.

Rep. Miceli also offered his assistance with another agenda item of the Monday night meeting. At the request of selectmen, he promised to place a temporary hold on the DPW's planned installation of curbing on Main Street in front of the gasoline station of Larry Cushing.

The curbing had been previously requested by the selectmen to lessen what they considered a traffic hazard created by carelessly parked cars, frequently present when the station was managed by another individual.

Cushing, the new manager, contends however, that the curbing will be detrimental to his business since it will leave less than eight feet of pavement between his pumps and the curb.

According to DePasquale, a "noticeable improvement" has occurred since the new manager took over the station. Previously, he said, the business was largely one of auto repair, not gasoline sales, and this, he said, was "one of the reasons he had to leave."

"I think we are penalizing somebody who is trying to run a business right," commented Selectman Aldo Caira.

Selectman John Imbimbo had different views, however. Imbimbo, who lives on adjacent Cottage Street, complained that without the curbing, it is impossible to see beyond the station's signs to make a right turn onto Main Street. In the past, he said, the sidewalk had been "absorbed totally with cars," making the situation a hazardous one.

"There is a problem there where the law is being broken and that is where it should be attacked," offered Selectman Robert Cain.

By a vote of 4-1 the selectmen decided to postpone the curbing installation until they could each view the site and make further recommendations.

The selectmen also voted to table action on a proposed sale of town owned land on Fairfield Road until the petitioner could be present and voted to request a Registry of Motor Vehicles survey of traffic conditions on Clark Street with an eye to the possibility of making the street one way from Church Street toward Main Street.

Mrs. Esther Suprenant of Clark Street presented the selectmen with a petition signed by her and several other Clark Street residents which attested to the hazardous conditions there.

"Speeding is the Number One problem," said Suprenant. The road, she said, is a straight quarter mile stretch from the tracks to Route 62. Among the neighbors' concerns, she said, is the amount of "double passing on the street," the damage to property which frequently occurs and the danger to neighborhood children.

According to Caira the problem is not limited just to one street in town, "but we might as well get started somewhere," he said.

Several of the selectmen had also received calls about traffic hazards on Salem Street this week as well.

In other business, the selectmen voted unanimously to allow recently erected barriers on Phillips Avenue to remain in place. Several weeks ago, they voted for their construction after listening to several area residents detail complaints of vandalism and public drinking in that neighborhood, near the old Silver Lake depot...more popularly dubbed Leaky Lane.

Subsequently, however, other residents appeared and asked that the barriers be removed. The selectmen took the matter under advisement.

The selectmen also voted Monday night to deny a gravel removal permit to developer Anthony Tambone until Tambone is first granted a building permit for the six-acre Ballardvale Street site, formerly part of the old Friends' Farm.

Tambone's attorney, Joseph Courtney, told the selectmen the gravel permit was being sought in connection with the proposed construction of a multi-purpose industrial building and adjacent parking area.

Present also at the meeting were Water Commissioner Arthur Smith and Acting Water Department Superintendent Paul Duggan. They were given the go-ahead by the selectmen to install a 10,000 gasoline storage tank at the Brown's Crossing Pumping Station to fuel Water Department trucks.

Town Crier

Tewksbury - Wilmington

Publication Number 635-340

An independently owned newspaper published every Wednesday by The Wilmington News Company, Inc.

364 Middlesex Avenue
P.O. Box 460
Wilmington, Mass. 01887
(617) 658-2346

Tewksbury office:
2136 Main Street
P. O. Box 68
Tewksbury, Mass. 01876

Publisher ..... Capt. Larz Neilson
Editor ..... Larz F. Neilson
Tewksbury Editor ... Anthony Galinis
Sports Editor ..... Rick Cooke
Cabin Boy ..... Doug McEvoy
Advertising Manager C. Stuart Neilson
Classified Manager ..... Betty Spahl
Circulation Manager .... Cathy Pacini
Bits & Pieces Editor Elizabeth Downs

Staff: Elaine DePasquale, Flora Kasabuski, Claire Maguire, Eleanor Riddle

Subscription Prices: Payable in advance. In Wilmington and Tewksbury, $9 a year. In Middlesex County, $11 a year. Elsewhere in the U.S., $13 a year. Foreign, $20. All subscriptions expire on Dec. 31. The Town Crier offers a one dollar discount to subscribers who renew before Feb. 1 without receiving a renewal notice. After Feb. 1, renewal notices are mailed for the full price.

Office Hours: Monday thru Friday, 9 to 5, Wednesdays 9 to 3.

No financial responsibility is accepted by the Wilmington News Company, Inc. for errors in advertisements. A reprint will be made of any part of an advertisement in which an error affects the value of an advertised item.

Second class postage paid at Wilmington, Mass. 01887

NEW ENGLAND PRESS ASSOCIATION NEPA

NATIONAL NEWSPAPER ASSOCIATION Founded 1885 Free Press A Key NNA SUSTAINING MEMBER—1979

bits & pieces

Birthdays

Lynn White of Shawsheen Street, Tewksbury will be 16 on June 10.

Kelley Reinbolt of Sprucewood Road, Wilmington will face a birthday cake glowing with nine candles on June 11.

Kelley will share her special day with Doreen Black of Allen Road, Tewksbury who will be 15 on June 11 and Jeff Lyman of Meadow Lane, Wilmington.

June 12 will mark the day that Debbie Stone of Middlesex Avenue, Wilmington will be old enough to vote.

Douglas Pillsbury of Sewell Road, Wilmington will also be celebrating on June 12.

Gary Lacey of West Street, Wilmington will be a year wiser on June 13.

Ruth Bennett of Henry J. Drive, Tewksbury will be old enough to vote on June 14 and will share greetings with Evan DeWire of Dadant Drive, Wilmington who will be nine on June 14; Gary Blonigen of Crescent Street; Lorraine Burt of Carson Avenue and Ellen Dranson of Woburn Street.

Billy Flynn of Foster Road, Tewksbury will be six years old on June 15. Billy will share his special day with Kyra Lee of Maureen Drive who will be 17 on June 15; Arthur Carll of Broad Street, Wilmington and Barbara DelRossi of Woburn Street.

Regina Pickering of Westdale Avenue will be serenaded by friends and relatives for the 90th time on June 16.

Mrs. Pickering will share her special day with Audrey Winston of Oakdale Road, Lynn Lacey of West Street and Annette Burns of South Oliver Street, Tewksbury.

Golden Agers

Members of Wilmington's Golden Age Club on the current birthday list include Helen Bennett of Middlesex Avenue, June 10; Stanley Cady of Church Street and Mary Quandt of Pershing Street, June 14; and Florence Hyde of Lloyd Road, June 15.

Anniversaries

Clair and Jim Tildsley of Andover Street, Wilmington will dance the Anniversary Waltz for the 29th time on June 10.

The John Imbimbo's of Cottage Street, Wilmington will observe their 41st anniversay on June 11.

John and Ann Regolino of Sunset Road, Tewksbury will celebrate their 29th wedding anniversary on June 11.

Jim and Ruth Maher of Boisvert Road, Tewksbury will mark their 20th anniversary on June 13.

At least three Wilmington couples will be celebrating anniversaries on June 15 - Daniel and Sarah Cosman of Lawrence Street; Elaine and Chuck Keough of Marcus Road; and the Harold Murray's of Arnold Road.

To enter

To enter an item in Bits & Pieces, call the Town Crier at 658-2346 days and Tuesday nights or 658-2907 other nights and weekends.

To enter Regis

Janet Enos and Mariealana DiGirolamo, seniors at Wilmington High School were guests at a recent "get acquainted" session held for students who have been admitted to the Class of 1983 at Regis College in Weston.

Regis is a fully accredited, four-year liberal arts college founded in 1927 by the sisters of St. Joseph.

Take a prize

Members of Wilmington's Golden Age Club are urged to take a prize with them for the penny sale which will follow the group's June 14 meeting.

The meeting will begin at 1:30 p.m. at K of C Hall.

Emblem Club

The next meeting of the Tewksbury-Wilmington Emblem Club will be held on Monday, June 11 at 7:30 p.m. at the Elks Hall, South Street. This will be the group's final meeting of the season.

Deadline for those planning to participate in the June 17 mystery ride is June 8. No reservations will be accepted after that date.

Attending the Emblem Club State Convention at Falmouth last weekend were President Lucy Rondeau, State Guard Elsa Criscitello and Marshall Rita Fortier.

From the fire log

Members of Wilmington's Fire Department answered 26 calls for assistance last week including:

Eight ambulance runs, four service calls, six false alarms, four car fires, two brush fires and two dumpster fires.

Guest from Florida

More than 25 friends and relatives were on hand to greet Mrs. Lorraine Tousant of Pensacola, Florida at a coffee hour held for her at the home of Mr. and Mrs. Roy Brogan, Eames St., Wilmington last Wednesday evening.

Lorraine returned to Pensacola this week following an enjoyable visit to her native New England. She is the daughter of Roy Brogan.

Additional birthdays

John DeRoy of Aldrich Road, Wilmington will be a year wiser on June 11; Billy Flynn of Foster Road, Tewksbury will celebrate his birthday on June 15.

Mary Ellen Cooper of Starr Avenue, almost, but didn't quite slip her June 8 birthday by unnoticed.

Concert June 30

Those planning to attend the upcoming organ concert by Kenneth Wilson of Andover Street, Wilmington should make reservations as soon as possible.

The concert will be offered at Hammond Castle, Gloucester on Saturday, June 30 beginning at 8 p.m. The concert hall at Hammond Castle is generally filled to capacity when Mr. Wilson plays a concert and the June 30 event promises to be no different.

$5000 gift

Wilmington Rotary has again been recognized for a generous gift to the community. The gift of a $5000 Universal physical training machine to the Wilmington School system was loudly applauded by nearly 500 voters, when announced at the recent annual town meeting.

When delivered and set up at the High School Annex (Swain School) it will be dedicated with ceremonies again recognizing Rotary's generosity. The training machine will be available for use not only by the High School phys-ed students and athletes, but also by the Recreation Department and any other resident in need of it, particularly the handicapped, an entire phys-ed group of as many as 16 students will be able to use the equipment at the same time, each performing a different exercise.

VP Galinis

Tony Galinis, editor of the Tewksbury Town Crier has been elected second vice president of the National Association of Retired Federal Employees (NARFE) Chapter 360 of Lowell. The elections were held on Monday.

The group meets monthly at the Lowell Post Office and the next meeting is scheduled for September 10 when President John F. Teague will preside.

LCpl. Michael Fuller

Marine Lance Corporal Michael E. Fuller, son of Edward C. and Shirley D. Fuller of Pinewood Road, Tewksbury recently participated in exercise "Solid Shield-79."

He is a member of the 2nd Force Service Support Group, based at Camp Lejeune, North Carolina.

"Solid Sheild-79" is the 17th in a series of annual land and sea exercises to emphasize command and control of military forces.

A 1976 graduate of Tewksbury Memorial High School, Michael joined the Marine Corps in December, 1976.

The Rev. Moberger guest preacher Sunday

The Rev. Everett F. Reed, pastor of the Wilmington First Baptist Church, has announced that the Rev. Donald Moberger will be guest preacher at the 11 a.m. worship hour Sunday, June 10. The Rev. Moberger is Director of Institutional Ministries for the Evangeliftic Association of New England, a non-denominational Christian agency with headquarters in Boston.

As such he directs that agencies lay and professional ministries to inmates in a number of prisons throughout Massachusetts and New England. The Rev. Moeberger will present the potential and challenges of such a ministry. The public is welcome.

Special needs program at Camp 40 Acres

Wilmington Recreation Department's summer program for special needs-handicapped children will be held at Camp 40 Acres in Wilmington.

The program will begin on Monday, July 2 and continue until Friday, August 17. The daily sessions will be from 9 a.m. to 2 p.m.

This well-supervised program provides a variety of recreational activities geared to the needs of the children.

Any parent or guardian wishing to enroll a child for the first time should call the Wilmington Recreation Department office at 658-6512 to register.

Anyone wishing to volunteer their time for this program is also urged to call the Rec office.

Leo McCarthy has retired

The dogs in Wilmington are losing a friend. Leo McCarthy, a mail carrier in the Wilmington Pose Office for 14 years, has retired.

Leo made a practice of feeding the dogs on his mail route, a practice which he found to be good insurance. Unlike the proverbial mailman who is always being bitten by dogs, Leo was only bitten once.

McCarthy has sold his house on Amherst Road, Wilmington and has moved to 2 Birth St., Burlington.

He is a retired master sergeant, with 22 years in the Air Force. He began his military career in 1939 with the Cavalry, later transferred to Field Artillery, and subsequently to the Army Air Corps, as an aeriel gunner. He flew 28 missions as a tail gunner aboard a B-26 Martin Marauder in the European theater.

Among his decorations are the Air Medal with four Oak Leaf Clusters, the Distinguished Unit Citation with one Oak Leaf Cluster, the American Defense Service Medal and the National Defense Service Medal.

Want to live like a Millionaire for a Day?

It all starts here!

Come on over to the Wilmington office of The Lowell Five Cent Savings Bank and register for the Millionaire for a Day Sweepstakes. Then tune in WCAP, Radio 98, sit back and listen for your name.

If your name is called (and names will be called every hour from 6 AM till 8 PM, Monday through Friday, for three weeks starting May 29) call Radio 98 within 9 minutes and 8 seconds. You could qualify for the grand prize drawing* and be one of the five lucky people who'll win a day's simple interest on a million dollars, based on the 5¼% per year Regular Savings Account rate.

You don't have to be a Lowell Five customer to enter, so register at the Wilmington office of The Lowell Five now. If you'd love to live the lush life of a Millionaire for a Day, it all starts here!

It all starts here

THE LOWELL FIVE 5

*Sat., June 16th at...
Wilmington Plaza, Main Street
Route 38, Wilmington

The employees and families of The Lowell Five and its advertising agency as well as WCAP personnel and families are excluded.

LAKESIDE LOUNGE and RESTAURANT

512 Middlesex Turnpike
Billerica, Ma 667-1157

Food served Mon - Fri

PRESENTS

WEDNESDAY NITES
STARTING MAY 30th

Old Fashioned New England
$5.95 CLAM BAKE INCLUDING
Hot Boiled Lobster - Steamers or Fried Clams
Corn on the Cob - Choice of Potato
Home Made Soup - Bread & Butter

ALSO FEATURING A VARIETY OF
DINNER SPECIALS
Roast Prime Rib of Beef Au Jus
Baked stuffed Jumbo Shrimp w/ Crabmeat Stuffing
Road Loin of Pork
London Broil w/ Mushroom Sauce
Veal Cutlet Parmesian w/ Spaghetti.
Above served with soup, salad, potato vegatable, bread & butter
Served 4 p.m. - 9 p.m.
Starting May 30th

New Large Variety Luncheon Menu
Served Mon. - Fri. 11-2

WEDNESDAY ENTERTAINMENT
Jimmy & Elaine Merrick
Country Western, Popular, Rock & Roll

DON'T WASTE GAS DRIVING ALL OVER

DISCOUNT JEANS & TOPS

Lee
Wrangler
h.i.s.
Landlubber
Madewell
& More at

The Denim Depot

NEW HOURS:
MON-TUES-WED-SAT 10-6
THURS 10-9
FRI 10-7

312 MAIN STREET, WILMINGTON
ACROSS FROM DUNKIN DONUTS
658-8100

MASTER CHARGE & VISA

GIFT CERTIFICATES AVAILABLE

Town Crier

Tewksbury - Wilmington

SUBSCRIBE New Subscriptions Only

$5.25 'til January 1, 1980

$6.00 Middlesex County $7.50 Elsewhere

☐ Wilmington Edition ☐ Tewksbury Edition

NAME _____

ADDRESS _____

TOWN _____ STATE _____ ZIP _____

Mail to: TOWN CRIER P.O. Box 460, Wilmington, MA 01887

obituaries

John F. Flaherty services Thursday

John F. "Jack" Flaherty, of 20 Birchwood Road, Wilmington died Sunday in Limington, Maine accidently by drowning.

Flaherty, who was 25 years of age, was born in Brighton, but had been a life-long resident of Wilmington. He was educated in Wilmington schools and graduated from Wilmington High School with the Class of 1973. He was a 1977 graduate of the Franklin Institute where he majored in photography.

During his younger years, he was a member of Wilmington Little League, Boy Scouts of America, St. Thomas Altar Boy Society, a charter member of the Columbian Squires and, at the time of his death, a member of Father Edmund W. Croke Council 4982 Knights of Columbus, Wilmington. He was employed as a photographer for Image Maker, Boston.

Mr. Flaherty is survived by his parents, Martin J. and Virginia R. (Fitzpatrick) Flaherty of Birchwood Road, his four sisters, Mrs. Robert (Anne L.) Finney of Berlin, Germany; Janet M. Mary V. and Lynne M. Flaherty all of Wilmington; two brothers Martin J., Jr. of Alexandria, Virginia and Thomas R. Flaherty of the U.S. Coast Guard; and his grandfather, John W. Dunne of Quincy.

The funeral will be held from the W.S. Cavanaugh & Son Funeral Home, 374 Main Street on Thursday morning at 9 followed by a Funeral Mass at St. Thomas Church at 10 which will be celebrated by the Rev. Msgr. Mark H. Keohane, Star of the Sea Church, Squantum.

Friends may call at the funeral home on Wednesday from 2 to 4 and from 7 to 9 p.m. Serving as pall bearers will be John Reitchel, Harry Jackson, Peter Swan, James Cushing, James Squire and Michael Lanza.

Services Thursday for Ethel G. Parks

Mrs. Ethel G. Parks, of 18 Burt Road, Wilmington died on Monday evening following a brief illness.

Mrs. Parks who was 67 years of age, was born in Woburn, the daughter of the late George and the late Anastasia C. (Hargrove) Cannon. She lived in the Woburn area during her younger years and had been a resident of Wilmington for the past 45 years. Prior to her illness, Mrs. Parks was employed at Winchester Hospital.

She was the wife of the late George H. Parks and is survived by her daughter, Mrs. Richard (Georgianna) Burton of Wilmington; her two sisters, Mrs. Olive Anderson of Wilmington and Mrs. Helen Stalney of woburn, and her grandson, Richard H. Burton, Jr. of Wilmington.

The funeral will be held from the W.S. Cavanaugh & Son Funeral Home, 374 Main St. on Thursday morning at 11 followed by a Funeral Mass at St. Thomas Church at 12 noon, which will be celebrated by the Rev. Father Johnson of Austin Preparatory School, Reading.

Friends may call at the funeral home on Wednesday from 2 to 4 and from 7 to 9 p.m.

Lenora U. Michalkiewicz died in Tewksbury

Mrs. Lenora U. Michalkiewicz, of 21 Shady Lane Drive, Wilmington died at the Tewksbury Hospital on Wednesday, May 30 following a lengthy illness.

Mrs. Michalkiewicz, who was 88 years of age, was born in Lithuania, the daughter of the late Peter and the late Alexandra (Korsackas) Norenkiewicz. She lived in Cambridge most of her life before taking up residence in Wilmington 21 years ago.

She was the wife of the late Peter J. Michalkiewicz and is survived by her five children, Peter J. Michalkiewicz, Nellie Sawicki, Anderw J. Michalkiewicz, Helen Bergman and Anna Veloza; also many grandchildren and great-grandchildren.

The funeral was held from the W.S. Cavanaugh & Son Funeral Home, 374 Main St., Wilmington on Saturday morning at 8:15 followed by a Funeral Mass at the Immaculate Conception (Lithuanian) Church, Cambridge at 10 a.m. with the Rev. Simeon W. Saulenas serving as celebrant.

Burial took place in the family lot, St. Michael's Cemetery, Jamaica Plain.

Wilmington United Methodist Church

The Rev. Richard L. Evans, pastor, 658-8217; Daniel T. Moore, asst. pastor; 658-2912; office 658-4519.

Sun., June 10: 8:45 a.m., Early worship and Communion; 10 a.m., Family worship and sermon, School of Christian Living; 11:15 a.m., Good News Singers rehearsal.

Mon., June 11: 7:30 p.m., Administrative Board meeting.

Tues., June 12: 3:30 p.m., Girl Scouts 487; 7:30 p.m., Chancel Choir rehearsal; 8:30 p.m., Alcoholics Anonymous in Fellowship Hall.

Wed., June 13: 7 p.m., Girl Scouts 223; 7:30 p.m., Finance Committee; 7:45 p.m., Rebecca-Sarah Circle.

Thurs., June 14: 8 p.m., Prayer-Healing study.

menus

Shawsheen Tech menu

Monday: Breaded Veal or Pork Pattie, Whipped Potato with Gravy, Buttered Peas, Fresh Baked Buttered Roll, Chilled Fruit and Milk - or - Vegetable Soup, Turkey Salad Sandwich on a Roll, French Fries, Buttered Vegetable, Chilled Fruit in Syrup and Milk.

Tuesday: Chicken Croquettes, Whipped Potato with Gravy, Buttered Corn Niblets, Gelatin with Fruit and Topping, Fresh Baked Buttered Roll and Milk - or - Manager's Special and Pot Luck Day.

Wednesday: Frankfurt in a Buttered Roll, Home Baked Beans, Buttered Vegetables, Catsup, Relish and Mustard, Pudding with Topping and Milk.

Thursday: Chilled Fruit Juice, Celery Sticks, Olives, and Pickles, Turkey in Savory Brown Gravy, Whipped Potato, Home Style Bread Stuffing, Cranberry Sauce, Sweet Potato, Buttered Corn Niblets, Fresh Baked Buttered Roll, Midnite Chocolate Cake and Milk.

Friday: Early Dismissal.

Tewksbury School lunch menu

Monday: Spaghetti with Meat Sauce, Green Peas, Buttered Roll, Choice of Fruit and Milk.

Tuesday: "Round-Up" Day, Vegetable of the Day, Surprise Dessert and Milk.

Wednesday: Oven Fried Chicken, Mashed Potato, Buttered Carrots, Cranberry Sauce, Buttered Roll, Jello and Milk.

Thursday: Barbeque Beef on a Roll, French Fries, Buttered Corn, Peanut Butter Chew and Milk.

Friday: Fish Dinner Plate, French Fries, Catsup, Crunchy Coleslaw, Buttered Roll, Ice Cream and Milk.

Wilmington school cafeteria menus

Elementary Schools, North and West Intermediate Schools

Monday: Chicken Croquette with Gravy, Whipped Potatoes, Buttered Mixed Vegetables, Cranberry Sauce, Bread and Butter, Scooter Pie and Milk.

Tuesday: Chilled Peaches, Frankfurt on a Roll, French Fries, Carrot and Celery Sticks, Peanuts in a Cup and Milk.

Wednesday: Manager's Choice

Thursday: Chilled Juice, Meatball Submarine, Buttered Peas, Jello with Topping and Milk.

Friday: Chilled Applesauce, Italian Pizza with Cheese Cubes, Ice Cream and Milk.

High School

Monday: Chicken Croquette with Gravy, Whipped Potatoes, Buttered Mixed Vegetables, Cranberry Sauce, Bread and Butter, Scooter Pie and Milk.

Tuesday: Chilled Peaches, Frankfurt on a Roll, French Fries, Carrot and Celery Sticks, Dessert and Milk.

Wednesday: Manager's Choice.

Thursday: Manager's Choice.

Friday: Chilled Applesauce, Italian Pizza with Tomato and Cheese, Ice Cream and Milk.

help wanted

TOWN OF WILMINGTON

BOARD OF APPEALS
Case 55-79

A Public Hearing will be held at the Town Hall Annex, 150 Middlesex Avenue on June 26, 1979, at 7:00 p.m., on the application of **Joseph P. Casey, 61 Federal Street,** to acquire a variance from Section V-5 (Lot Depth). Assessors' Map 64 Lot 4A

Bruce MacDonald
J6,13 Board of Appeals

BOARD OF APPEALS
Case 56-79

A Public Hearing will be held at the Town Hall Annex, 150 Middlesex Avenue on June 26, 1979, at 7:00 p.m., on the application of **Michael Simmons, 30 Allan Park Drive,** to acquire a variance from Section V-I (Schedule of Requirements) to allow for the construction of a garage within a required reserve side yard. Assessors' Map 49 Lot 117.

Bruce MacDonald
J6,13 Board of Appeals

BOARD OF APPEALS
Case 57-79

A Public Hearing will be held at the Town Hall Annex, 150 Middlesex Avenue on June 26, 1979, at 7:00 p.m., on the application of **Stephen J. & Anna C. Malfa, 77 High Street,** to acquire a variance from Section V-I (Schedule of Requirements) to allow for the construction of a swimming pool within a required reserve side yard. Assessors' Map 87, Lot 3

Bruce MacDonald
J6,13 Board of Appeals

BOARD OF APPEALS
Case 58-79

A Public Hearing will be held at the Town Hall Annex, 150 Middlesex Avenue, on June 26, 1979, at 7:00 p.m., on the application of **Anthony L. Tomasi, 10 Marcus Road,** to acquire a variance from Section V-I (Schedule of Requirements) to allow for the construction of a car port within a required reserve side yard. Assessors' Map 92 Lot 27C.

Bruce MacDonald
J6,13 Board of Appeals

BOARD OF APPEALS
Case 59-79

A Public Hearing will be held at the Town Hall Annex, 150 Middlesex Avenue, on June 26, 1979, at 7:00 p.m., on the application of **John L.R. Dionne, 13 Winston Avenue,** to acquire a variance from Section V-I (Schedule of Requirements) to allow for the construction of a garage within a required reserve side yard. Assessors' Map 9, Lot 11A.

Bruce MacDonald
J6,13 Board of Appeals

BOARD OF APPEALS
Case 60-79

A Public Hearing will be held at the Town Hall Annex, 150 Middlesex Avenue, on June 26, 1979, at 7:00 p.m., on the application of **John Warford, 12 Oakwood Road,** to acquire a variance from section V-I (Schedule of requirements) to allow for the construction of a porch within a required reserve side yard. Assessors' Map 55 Lot 125.

Bruce MacDonald
J6,13 Board of Appeals

Compugraphic...
The List Is Still Growing.

Steady growth is a way of life at Compugraphic. For example, in 1970 we had 988 employees and $16 million in sales. Today, our sales total over $181 million and we employ over 4,300 people. No wonder Compugraphic Corporation is the largest and fastest growing manufacturer of computerized phototypesetting equipment in the world. Currently we have the following job opportunities available:

PLATERS
2nd Shift/ To work with dipping chemical baths using various materials

P.C. INSPECTORS
2nd Shift/ To work in inspection and touch-up of P.C. boards

LEAD P.C. INSPECTOR
2nd Shift

CUSTODIANS
2nd Shift

MATRONS
2nd Shift

SWITCH BOARD OPERATORS
2nd Shift/ Part Time

ELECTRICAL INSPECTORS
1st or 2nd Shift

CLERICAL
Part time and full time. Positions exist in our Payroll Department. Must be familiar with cumputerized payroll functions

SENIOR CLERKS
Part time/ 16 hours per week (days); To calculate time cards, total batch control for input to computer system.

SENIOR CLERKS
Full time/ processing input/output for payroll, figuring time cards, check distribution, and payroll reports.

SENIOR CLERK
Good typing, detail oriented, experience in business environment.

If interested in any of the above positions, please drop by our Personnel Department, or call Mary Frazzetta at (617) 944-6555. Other openings exist in our Haverhill facility.

Compugraphic offers excellent starting salaries, a full range of company benefits, promotions from within, pension plan, excellent profit sharing, and is conveniently located at the junction of Routes 93 and 129 in Wilmington.

cg compugraphic
60 Industrial Way
Wilmington, MA 01887
(617)944-6555.
Listed New York Stock Exchange
An Equal Opportunity Employer

REQUEST FOR PROPOSALS
YOUTH WORK AND TRAINING PROJECTS

Medford CETA announces an open request for project proposals to be funded under programs funded by Youth Employment and Demonstration Projects Act of 1977.

Youth Community Conservation and Improvement Projects (YCCIP)

- Constructive work experience
- for unemployed youth
- in labor-intensive projects have lasting, tangible and beneficial community impact
- Emphasis is on youths with severe difficulties in obtaining employment (high school dropouts, minorities, offenders, etc.)
- and a concern for providing meaningful and well-supervised work experience which will enhance long-term career prospects.
- Likely projects include inprovements to public facilities, neighborhood conservation, weatherization and basic repairs to low-income housing, energy conservation, natural resource conservation on non-federal publicly-held properties.

(NOTE: Federal and state prevailing wage laws apply where appropriate.)

Agencies eligible to apply to sponsor projects include units of government, and community organizations (public and private non-profit). Sponsoring agencies must have at least two years experience and demonstrated administrative capability in project operation. Community-based, minority, and private non-profit agencies are encouraged to apply. Interested agencies should contact Connie Karpinski at Medford CETA, 395-7600, Extension 57, as soon as possible for a "Request for Proposal" package, including details on selection criteria and process, and an application blank.

DEADLINE; Proposals must be received by Medford CETA, 22 Forest Street, Medford, Massachusetts 02155, no later than 4:00 P.M., Thursday, June 21, 1979.

We're hiring now!

We have immediate job openings for 17-27 year old high school graduates or graduating seniors. Great pay, guaranteed training, and excellent educational opportunities.

For more information call today. Dana McCollum at 454-3323 (collect). The Air Force - A Great Way of Life!

TOWN OF WILMINGTON

INVITATION TO BID

Sealed bids for furnishing the following products to the Town of Wilmington will be received at the office of the Town Manager, Town Hall, Wilmington, Massachusetts, until 11:00 a.m. on Thursday, June 14, 1979, where and when they will be publicly opened and read:

1. 95% Malathion for ULV fogger use.
2. Sticker Spreader.
3. Flowable Sevin.
4. Malathion 50 Spray - B.G. Pratt.
5. Methoxychlor 25% Insect Spray EM.
6. Meta-Sustox R.
7. Diazinon.
8. POW or equal Hornet Spray (Aerosol).
9. Altoid Briquets.
10. B.G. Pratt 505K.

Detailed specifications may be obtained at the office of the Town Manager, Town Hall, Wilmington. The Town reserves the right to reject any or all bids or any parts thereof not deemed to be in the best interest of the Town of Wilmington.

Sterling C. Morris
M30,J6 Town Manager

LOST BANK BOOK: The following bankbook is lost and application has been made for payment of the amount in accordance with Sec. 20, Ch. 167 GL. Payment has been stopped. Bankbook 190-070-8 Shawmut-Melrose-Wakefield Bank. J6,13

TOWN OF WILMINGTON

INVITATION TO BID

Sealed bids for furnishing the following products to be used by the Highway Department will be received at the office of the Town Manager until 11:00 a.m. on Thursday, June 21, 1979, where and when they will be publicly opened and read:

1. Bituminous Products
2. Sand, Gravel, Stone
3. Pipe, ACCM
4. Pipe, Concrete.

5.a. Catch basin frames and covers
b. Manhole frames and covers

6. a. Concrete blocks for manholes and catch basins
b. Precast cement manholes and catch basins
c. Mortar cement
d. Bricks

Detailed specifications may be obtained at the office of the Town Manager. The Town of Wilmington reserves the right to reject any or all bids or any parts thereof deemed not to be in the best interest of the Town of Wilmington.

Sterling C. Morris
J6,13 Town Manager

JOG-IDENT™ by Speidel
Joggers I.D. Bracelets
From $8.95
(Iron-on jogger's patch with purchase
Medical Alert Bracelets
King's Jewelry, Inc.
Expert Watch Repair Jewelry Repair & Engraving
WILMINGTON PLAZA
658-2122.

FORMERLY YEES
ONGS
RESTAURANT
MANDARIN CUISINE
232 Lowell St. Rt 129
opposite AVCO Wilmington
OPEN: Sun, Mon & Thurs 11:30 - 10 p.m.
Fri & Sat 11:30 - 11p.m.
Closed Tuesday
Luncheon Specials Mon - Sat
658-6500

Just moved in? I can help you out.

Don't worry and wonder about learning your way around town. Or what to see and do. Or whom to ask.

As WELCOME WAGON Representative, I'll simplify your getting settled. Help you begin to enjoy your new town . . . good shopping, local attractions, community opportunities.

And my basket is full of useful gifts to please your family.

Take a break from unpacking and call me.

Gloria Towle
178 Taft Rd.
Welcome Wagon
658 - 3042

Farm enriched
SCREENED LOAM
$13 per yd.
UNSCREENED LOAM
$10 per yd.
FARM MANURE
$7 per yd.
BARKWOOD MULCH
$12 per yd.
FILL
$4.50/yd.
HORSES BOARDED
$90. per month
Discounts available for large quantities.
Delivery
7 days a week
WEISS FARM, STONEHAM
438-0689

Quality and Economy for over 40 years

Hours
Mon-Fri 9-9
Sat. 9-5
Closed Mon. July & Aug.
Coombs Furniture
454 Middlesex Ave. Wilmington, Mass. 01887 • Tel. 658-4511

OPEN 6 DAYS, 3 NIGHTS
WALK-IN SERVICE
Try our aluminizing, curly perms, Precision or Blow Cuts-New Styles for Spring
SENIOR CITIZEN DISCOUNT
MON., TUES. & Wed.
Specializing in Hair Cuts, Blow Dry, Coloring and Organic Protein & Acid Balanced Perms

ROSE ARENA'S
Beauty Terrace
NOW OPEN
Mon. thru Sat & Wed, Thurs, Fri nights
Wilmington Plaza, Wilmington
658-8251

F & R AUTO SUPPLY
AUTO and TRUCK PARTS
Spacious Parking Area
Auto Parts & Accessories
Domestic & Foreign Cars
AUTO Air Conditioners for All Cars
Auto Radios & Stereos for All Cars
YOUR LOCAL GARAGE IS OUR REGULAR CUSTOMER
658 - 5705 - 6 - 7
Now Open at 160 Lowell St Rt 129

Want a Federal income tax deduction of up to $1,500?

If you are working but not covered by a pension plan you may be able to use up to $1,500 a year to provide for your own retirement on a tax deductible basis. If you qualifty, Metropolitan can even make the contributions to complete the plan for you should you become totally disabled.

Richard G. Cole
Sales Representative
825 Mt. Auburn Street
Cambridge, Mass. 02138
Telephone: (617) 868-4050

Come to Metropolitan. Simplify your life.
Metropolitan
Metropolitan Life Ins. Co. N.Y. N.Y.

Patriot Fuel
DISCOUNT FUEL
100 GAL. MIN.
24 HR. SERVICE
Labor and Parts Policy
$35 / yr
Master Charge Avaliable
272-1606

• MEN AND WOMEN •
The SCISSORS POINT Inc.
634 Main St. (Rte 38)
Wilmington
Next to Colonial Park Mall
Come in and Meet Peggy & Sylvia
Manicures
Specializing in Acid Perms
Blow cutting for men and women

By Appointment or Walk-in Service
658 - 2525
HOURS:
Wed. & Fri. 9-6
Thurs. 9-9
Sat. 8-6

KNOLLWOOD DAIRY FARM
319 Andover St., North Wilmington
658-4793 M. C. Eaton
DAIRY PRODUCTS HOME DELIVERY

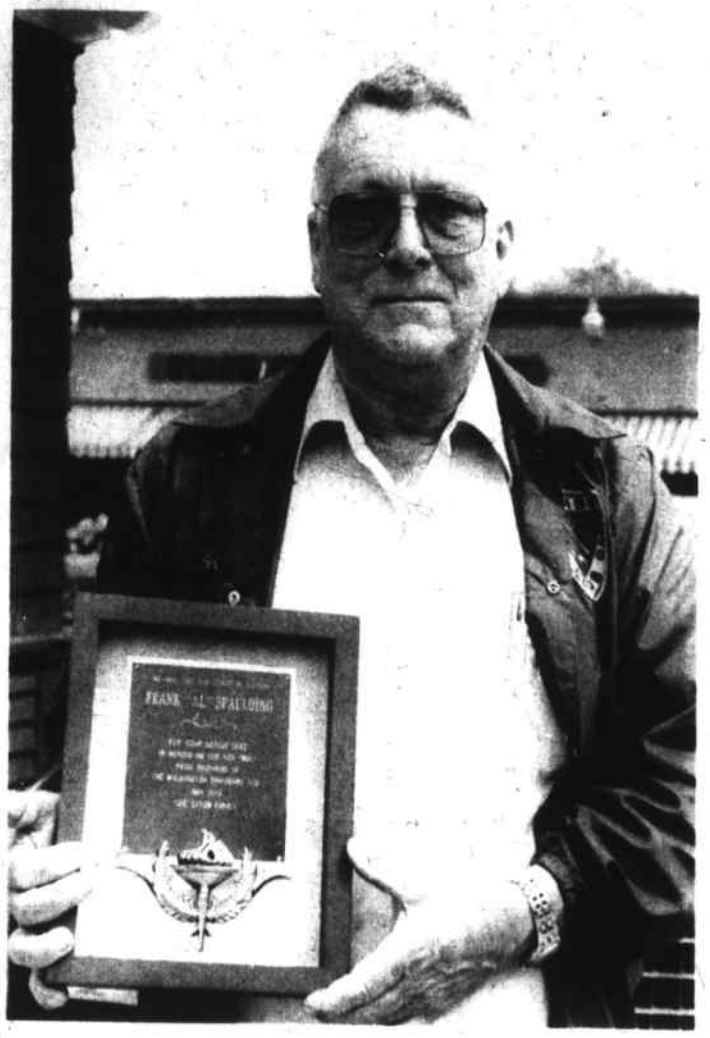

Frank Spaulding and plaque

Still grateful after all these years

Thirty-one years after the rescue of their son, Leonard and Pauline Doyon are still very grateful to the man who saved him.

Frank "Al" Spaulding of Veranda Avenue, Wilmington recently received an invitation to visit the Doyons in Florida. The Doyons paid his way, and made him their guest for nearly two weeks. And while he was there, they presented him with a plaque reflecting their eternal gratitude.

The incident out of which their gratitude grew was in May, 1948. Bob Doyon, then 18 months old, tried to follow his mother when she went to church.

The Doyons and the Spauldings at the time lived on Broad Street, in Wilmington. Mrs. Doyon was headed for the old Silver Lake Betterment Hall, and she crossed the cranberry bog, taking a short cut to Faulkner Avenue.

When she returned home, her child was missing. A search ensued, and Spaulding spotted the baby's shoe, upside down in the cranberry bog. He dove in, and pulled the baby out, unconscious, and applied artificial respiration.

The revival effort was successful. Bob Doyon is now living in North Grafton, Vermont, and his parents have moved to Indiatlantic, Fla.

John Kelleher is Lance Corporal

John J. Kelleher, son of Beverly and John Kelleher of 4 Kimberly Drive, Tewksbury has been promoted to the rank of Lance Corporal, in the United States Marine Corps.

He is serving with the 2nd Force Support Group, Marine Corps Air Station, Cherry Point, N.C.

Mark Dupell at Camp Lejeune, N.C.

Marine Private First Class Mark Dupell, son of Arthur and John Miner of 937 North St., Tewksbury is serving with the 2nd Marine Division, at the Marine Corps Base, Camp Lejeune, N.C. Dupell was recently promoted to his present rank.

Local students graduate Colby College

Patricia Fitzpatrick and Jesslyn H. Cosman of Wilmington were two of nearly 270 students who received degrees June 2 at Colby-Sawyer College, New London, N.H.

Patricia is the daughter of Mr. and Mrs. James M. Fitzpatrick of Allen Park Drive. She earned her Associate in Science degree in the medical technology program at CSC where she was a Dean's List student and a Student Counselor for her dormitory.

Jesslyn is the daughter of Mr. and Mrs. Daniel F. Cosman, Lawrence Street. She earned an Associate in Arts degree in the liberal arts program.

Local students graduate Fitchburg State

Five students from Wilmington and five from Tewksbury were among more than 1,000 graduating seniors at Fitchburg State College on Sunday, June 3.

From Wilmington: Scott M. Hamson, 12 Scaltrito Dr., computer science; Marie L. Draper, 2 Draper Dr., elementary; Laurie A. Lombardi, 51 Lawrence St., med. technology; Janice M. Howard, 31 Church St., special education; Debbie M. McGuinness, 335 Chestnut St., human services.

From Tewksbury: Donna M. Alfano, 94 Charles Dr., special education; Elaine C. Carey, 69 Summer St., special education; Jane C. McLaughlin, 25 Euclid Rd., human services; Beverly Kunze, 9 Kevin St., special education; Jancy E. Kelley, 135 Pine St., special education.

Father Francis Mackin makes his farewell address to St. Thomas parish, after 21 years of service. Seated at left are John Brooks and James Profirio.

St. Thomas says 'farewell' to Fr. Mackin

"I left you, but you took my heart, and won't give it back," said Fr. Francis Mackin on Sunday afternoon.

St. Thomas Church was filled to capacity. The event had been planned as Father Mackin's 40th anniversary of his ordination. But as the date neared, it was announced that it would be his farewell to Wilmington.

After 21 years at St. Thomas, Father Mackin was leaving, to become the pastor of St. Margaret's Church in Beverly Farms.

Sunday was the second week that the priest had been away from the parish for the usual Sunday morning Mass. In the afternoon, a Mass of celebration was held, with several speakers then paying tribute to Father Mackin.

At the end of the program, Father Mackin spoke. He praised the people of St. Thomas, and told of his new parish, St. Margaret's. "I was pleased to find I have a very good parish," he said, "with not one, but two good cooks."

"The only thing they've got to do is to come up to you...You were wonderful," he said.

"I will never forget you. I hope you will never forget me."

The children of St. Thomas said "Happy Anniversary" to Father Mackin with a series of posters, which were set up on stakes outside the church on Sunday afternoon. This poster was by Jonathan Oliver, in the fifth grade.

Shriners host pageant

A gala Shriners summer pageant will be open to the public at no charge at the Shriners new auditorium in Wilmington, Thursday evening, June 7 at 7:30. The entertainment will feature the colorful marching parade groups of Aleppo Temple.

The Shriners program is the same one that is witnessed by the members of Aleppo Temple during their quarterly meetings, with the exception of the induction of new members.

The evening parade and review will have 500 Shriners performing including the famous Oriental Band dressed in glittering silks, fun-loving clowns and other groups.

Aleppo Temple's famous Brass Band, now in its 71st year, will be playing summer concert melodies along with popular Sousa tunes.

The newly-formed Aleppo Scottish Pipe and Drum Band will perform in a stirring concert and parade similar to the Queens Guards in Great Britain.

The summer party will include kid rides on the clown train, and much more.

Admission to the gala party and pageant is free. Families and friends are invited to the indoor extravaganza. There are 6000 seats and free parking for 2000 cars.

Aleppo Temple Auditorium is located at the end of Fordham Road, off Concord Street, which is exit 13 off Route 93.

The Shriners are sponsors of the Boston-based Shriners Burns Institute, one of the world's leading burns care and research centers. Its facilities are available to severely burned children irrespective of race or creed, with no cost to parent or guardian.

There are 21 Shriners Hospitals for Crippled Children in the United States, Canada and Mexico.

"Our best-paying account put the frosting on the cake this June."

"With money so tight these days, it's not easy to plan for a wedding. So when we began to save for our wedding day, we went from bank to bank to find the highest savings account rates. We found what we wanted in a 5½% No-Notice Paid-Up Savings Account at Reading Co-operative Bank. All we have to do for the extra interest is save in $100 multiples. Our dividends can then be mailed to us or deposited in a 5¼% Dividend Savings Account. When we want to withdraw, we're free to anytime.

"Thanks to our best-paying savings account, our wedding was just the way we wanted it to be ... right down to the frosting on the cake."

Why settle for doing a little better? Do your best with these best-paying accounts:

5% NOW Checking Account
5¼% Regular Savings Account
5½% Monthly Systematic Savings Account
5½% Paid-Up Savings Account
Long term investment plans also available

READING Co-operative Bank
INCORPORATED 1886
180 Haven Street, Reading • 944-0193
352 Middlesex Avenue, Wilmington • 658-3397

Farmer and The Del
Colonial Park Mall, Wilmington
9-9 Weekdays, Monday thru Friday
Saturday & Sunday 8 am - 9 pm

OLD TYME
KAYEM KEILBASA $1.79 LB.
KRONE GERMAN BOLOGNA $1.49 LB.
DEUTCHMACHER PRESSED HAM $1.99 LB.
CHOCOLATE CHIP COOKIES $1.19 DOZEN
CHOCOLATE OR VANILLA LAYER CAKES $1.99 EACH
LETTUCE WITH EACH $5.00 PURCHASE 9¢ HEAD
BAKERY DELIGHTS
FRESH DAILY

Beauty Lounge
Middlesex Ave.
N. Wilmington Shop. Ctr
• Precision cutting
• Blow Drying
• Scisser cutting
• RedKen Perms and Products
Tues-Wed-Thurs 9-5
Friday 9-9
Saturday 9-5
658 - 9332
Ann Velaza, Prop

ELECTROLYSIS
Permanent Hair Removal
ELENA CARNABUCI, R.E.
Registered Electrologist
Colonial Park Mall
Wilmington
CONSULTATIONS INVITED
By Appointment Only
Day & Evening
658-7415

PERM SPECIAL
$5.00 OFF
Tues. & Wed.
Jean's
CURL n' SWIRL
2122 Main St
Tewksbury, Ma
658-9333

HAWAIIAN CLASSIC
from $539
7 Nights
Convenient Flights from Boston via United

BERMUDA
From $339
Includes
Round Trip Air
Room, Breakfast, Dinner
Welcome Swizzle Party
And More

LAS VEGAS CONNECTION
From $289
AIR ONLY
from $259

SWITZERLAND
ONE WEEK
all inclusive charter
from $499.95

IRELAND
A CLASSIC TOUR
34 BOSTON DEPARTURES
from $539

AMERICAN TRAVELLER INC.
"Let Us Be Your Travel Agent"
American TRAVELLER INC.
No Service Fees
658-5858
380 MAIN ST., WILMINGTON
Open Daily 9 to 5:30, Thurs. to 8 p.m.

Wright Electric Co.
ELECTRICAL CONTRACTORS
QUALITY ELECTRICAL INSTALLATIONS
CUSTOM ALARM SYSTEMS
657-7195 Wilmington

Students honored at Achievement Awards Night

Ed's night

"We're going to have to change the name of this to Ed Barlow night," said Wilmington High School Principal Dr. George Eisenberg. At the Academic Achievement Awards, night, Barlow walked of with a plaque, a trophy and four certificates, in the area of math and chess. Barlow is shown receiving congratulations from School Committeeman John Brooks, at left, and Eisenberg, at right.

Top seniors

The top scholars in the Senior Class at Wilmington High School, with Principal Dr. George Eisenberg: Sheila Quinn, Janet Zambernardi, Mariealana DiGiroloamo, Richard E. Pumfrey, and Richard Scanlon.

The Third Annual Achievement Awards Night at Wilmington High School was held Monday, June 4. Awards were presented for outstanding scholastic achievement in a subject area, excellence in extracurricula activities, and overall academic accomplishments during the 1978-79 school year.

Harold F. Garrett, assistant principal, presented certificates of achievement in the following subject areas:

Work study Robert S. McCoy '81; Steven G. McDermott '79, Catherine Miles '79; Distributive education, Karen H. Lane, '80; Business, Karen Surrette '79, Deana A. Zwicker '79, Darlene Keough '79, Susan Mills '80, Catherine Szczypek '81, Susan M. Hanafin '82; Home economics, Brenda Vayo '79, Cynthia A. Mucci '79, Paul Campbell '80, Heather M. Rogers '81, Michelle J. Masella '82; Industrial arts, Mark A. Venuti '79, Marc A. Theriault '80, Walter A. Surrette '81, Kenneth A. Runge '82;

Mathematics, Barbara A. McQuaid '79, Edwin C. Barlow, Jr. '80, Michele L. Buzzell '81, M. Eileen Taylor '82; Drafting, Mark W. Mueller '79; Art, Joseph B. Deegan '82, Jacqueline Pierce '81, Deborah A. Masella '80, Marsha A. MacDonald '79; Foreign language, Barbara A. McQuaid'79, Sheila A. Quinn '79, Brenda H. Carta '80, Debra A. Sousa '80, Michael J. Novak '81, Thomas D. Fillio '81, Stephanie Radochia '82, Robert J. Enos '82.

Certificates of excellenct in extracurricular activities were presented by John B. Lynch, assistant principal. The activities and recipients were as follows:

Science Club, Deborah A. Masella 80, Chemical Phenomena, Allen Rongone '82; Photography Janet Carlson '79, Stacey Bussell '79; Yearbook Karen Mader '79, Lisa St. Hilaire '79, Deborah Jerrett '79; French Honor Society Jay Jones '79; Spanish Honor Society Brenda Carta '80; Wildcat Karen Mader '79; Outward Bound Kathleen A. Madden '79; Rod and Gun Club Richard DeWilde '82, Stanley Dancewicz '82; Junior Class Daniel P. Burbine; Chess Team-Intramural Championship Edwin Barlow '80, Alfred Tutela '80, Louis Szabo '81, Intramural Championship Edwin Barlow '80, Matthew Lemos '82, ...hsuLemos '82; Sophomore Class, Heidi Wiberg; Math League, Eileen O'Leary '81, Edwin Barlow '80, Susan Murphy '79.

Twenty-five dollar Savings Bonds were presented by the Kiwanis Club in recognition of outstanding accomplishments in Occupational Education to: Home Economics Brenda Vayo '79; Business Department Darlene Keough '79; Drafting Mark Mueller '79; Graphic Arts Lee Lingenfelter '79; Power mechanics Lee Mugford '79; Woodworking Richard Desforge '79.

The final awards were to the top five students in each grade. These awards were based on their average grade for all major courses during the 1978-79 school year.

Dr. Eisenberg, principal, presented the awards to: 1979 Mariealana DiGirolamo, Richard E. Pumfrey, Sheila Quinn, Richard Scanlon, Janet Zambernardi; 1980 Edwin C. Barlow, Jr., Paul M. Bradbury, Deborah Ingersoll, Susan C. Nagy, Scott D. Richards; 1981 Michele L. Buzzell, Patricia A. Fuller, Diane A. Gallagher, Joan M. Lombardi, Susan M. Mulholland; 1982 Kim L. Bauman, Judi A. Maxwell, Stephanie Radochia, Craig D. Richards, M. Eileen Taylor.

Sophomore scholars

Among the sophomores of Wilmington High School, the top scholars were. from second left: Michele Buzzell, Susan M. Mulholland, Patricia A. Fuller, Joan M. Lombardi, Diane A. Gallagher.

Top of their class

In the Junior Class, the top students were, in left to right order, Ed Barlow, Paul M. Bradbury, Scott Richards, Susan C. Nagy, and Deborah Ingersoll. Principal Dr. George Eisenberg is at far left.

Deserving Student Awards at North Intermediate

Deserving Student Awards were presented at Wilmington's North Intermediate School this past week by Principal William J. Fay, Jr.

Teachers from each class in the seventh and eighth grades vote for students on the basis of sincerity, cooperativeness, honesty, and desire and willingness to work.

The first place students attend a buffet at King's Grant on May 30. Second and third place students were awarded vouchers to be used in the school store.

Seventh graders

First place

John Anderson, Dean Athanasia, Dana Bretz, William Brookings, Cheryl Butler, Lesa Hall, Colleen McKenna, Allison Nolan, Steve Raso, Edward Rogers, April Smallidge, Laurie Wolfe.

Second place

Carl Beatrice, Richard Bova, Joseph Caimi, Mary Graney, Larry Maio, Lisa Marsh, William Odlum, Karen Paparo, Gerald Sullivan, Suzanne Tolini.

Third place

Robin Bimbo, Ian Davidson, James D'Errico, Kimberly Dineen, Ruth Durkee, Peter Gentile, Janet Magliozzi, Heidi Malewicz, Tom Pazyra, Catherine Pedersen.

Eighth graders

First place

Mary DiNunzio, Anne Durante, Susal Gillespie, Deborah Hanegan, Cheryl Kincaid, Anna Layon, Jeff Maye, Michele Riccio, Joseph Sozanski, Jannie Wolff, Deborah Zambernardi.

Second place

Maria Boulton, Beatrice Cutone, Leonard Davis, Penney Durgin, Nancy Frost, Mary McNaughton, Tim P. Sullivan, Alan Sunnerberg, Karen Tully, Burton Welton.

Third place

Charles Athanasia, Joseph Caizzi, Marjorie Campbell, Karen Carlson, Brian Casey, Joanne Corretta, Frank DeFelice, Denise McLaughlin, Theresa McVicker, Marilyn Mills, Mary Beth Quinn, Rosemary Rogers, Lisa Rudnicki, Chris Tentindo.

Honorable mention

Grade seven

Janet Ahlman, Robin Ahearn, Scott Anderson, Dori Bretz, Jay Barrett, Linda Barker, Lisa Baldassari, Stephanie Briggs, Eric Berry, Karen Bjork, Eric Berger, Scott Bishop, James Burns, Mike Buczynski, Rita Carvalho, Chris Corbett, Paul Caizzi, Jill Cresey, Peter Chase, Pat Conant, Peg Caperci, Brian Cram, David Coolidge, Darin Colarusso.

John Engdahl, Carl Efraimson, Christine Enos, Lisa DesForge, Anne Davibson, Kelly Dillon, Bob Donahue, Sue Day, Lisa DeCecca, Brian Davis, David DiPersio, Lorraine Flaherty, Elaine Frongillo, David Getty, Joanne Gardner, Matt Gilmore, David Kwaitkowski, Margo Hembre, James Hannon, Craig Holbrook, Susan Howe, Lori Hardy, Kelly Hemenway.

Gary Josephson, Richard Jackson, Peter Longo, Kevin Lee, Kim LaBossiere, John Lesperance, Tracy Labossiere, Sue Lapper, Rory Martyn, Tom MacLaughlin, Joe McNanara, Dennis Moran, Steve MacDonald, Sharon Miles, John Marino, Linda Medeiros, Darin Mather, Steve McEvoy, Karl Miller, Sean O'Brien, Keith O'Donoghue, Cheryl Olson, Chris O'Hearn, Cynthia Pupa, Doug Peterson, George Procida, Roger Quandt.

Beth Rumson, Cathy Rinker, Pat Robson, Greg Rogers, Janine Stosez, Judy Seville, Susan Shay, Stephen Stokes, Joann Sozanski, Dan Surrett, Stacy Sargent, Carol Sousa, Lisa Spahl, Marc Smith, Linda Smith, Caren Ward, Donna Wingate, Tammy Wiesnger, Martin Wilhelm, Joanne Walsh, Kathy Walsh, Judy Young, Elaine Trigilio, Kim Tufts, Mike Thibodeau, Beth Taylor.

Grade eight

Russell Anderson, John Biondo, Lisa Boetelho, William Baldwin, Kim Bennett, Nancy Burke, Martha Blakey, Mike Bedell, Karen Butt, Steve Bilodeau, Michelle Baptiste, Joe Burke, Patty Buckley, Paula Beninati, Ray Durling, Joe Desmond, John D'Errico, Rick Doucette, Chris DePrez, Anne Durante, Vicky DeGaravilla, Moe Desmond, Kelly Donovan, Kelly Flaherty, Jeff Fama, Mike Elia, Glenn Gabrowski, John Grant, Tim Gilligan.

Kim Huebner, Julianne Herrick, Melvin Hare, Paul Holbrook, Steve Hancox, Cliff Jones, Ken Jackson, Mary Linehan, Sten Larson, Melissa Landry, Suzanne LaBossiere, Lisa Murphy, Maria Milano, Alice McNamara, Camille Mochi, Donna MacDonald, William Margeson, Tony McDonald, Pam Mugford, John Magliano, William MacDonald, Eric Meuse, Mark McNeil, Walter MacDougall, George McGuinness, Debbie Mottolo, Heather Nally, Frank Newark, James Noel, Audrianne Nigrelli, Jon Nolan, Don Nottebart, Sharon O'Donoghue, Ed Olson, Gerry O'Reilly, Frank O'Hearn.

Lloyd Price, Bonnie Phillips, Steve Paolucci, Brenda Perry, Scott Perella, Dave Perkins, Mike Potenza, Cindy Runge, Wayne Rogone, Karen Rowe, Diane Rulli, Lisa Robbins, Ann Ryan, Maureen Roche, Susan Scanlon, Janet Skilling, Linda Sawyer, Tom Smith, Ken Smith, Kevin Smith, Val Schiavone, Alice Sullivan, Jim Smith, Lance Sullivan, Chris Turner, Ray Taylor, Eileen Tannian, Beth Venuti.

Review

Spotlighters present a mellow 'Sound of Music'

by Elaine DePasquale

A scent of candle tallow wafting aloft from a vesper-chanting procession of black-frocked nuns set a solemn mood for the opening of the Spotlighters' spring musical, "Sound of Music," Friday.

Though the mood was lightened considerable as the play progressed, solemnity persisted underscoring even the most exuberant scenes with a lingering flavor of sadness.

But then "Sound of Music," though a musical, comes to grips with a serious subject....Anschluss, or the Nazi takeover of Austria prior to World War II.

The Howard Lindsay, Russell Crouse plot homes in on the true story of the Von Trapp Family Singers and their escape to freedom over the mountains.

Much of the tale is a love story. Expostulante Maria (Suzanne Fall) and Naval Captain Georg Von Trapp (Norm DeMarais) brought genuine emotion to their roles as sweethearts.

To DeMarais, especially, much credit deserves to be given. He not only directed the show and elicited professional performances from a previously inexperienced crew of nearly a dozen adolescents, he also projected much of the show's emotional depth.

Though it was unquestionably DeMarais' show from start to finish, several cast members were also outstanding in their respective roles. Fall, with her resonant voice, became a uniquely different Maria, her own kind of girl, and a refreshing change from the usual imitations of Julie Andrews.

The familiar Spotlighter face and wry humor of Bob Jennings as cultural enterpreneur, Max Detwieler, brought an oft-needed chuckle to a sometimes overly somber show.

A pleasant surprise was a new face in the Wilmington community theater. Sister Margaretta (Tewksbury's Carol Prasad) turned a decidedly small role into an excellent character part with her lovable manner and almost Austrian accent.

Patty Hanlon (Liesl), Don Baillargeon (Friedrich), and Sheila Hayes (Elsa) also turned in fine performances.

Musically the Spotlighters shone and this was no surprise at all. The musical number which received the most audience acclaim Friday night was "Climb Every Mountain," sung by the Mother Abbess (Trixie Lenzie) in her characteristic bell tones.

But the wonderfully familiar Rodgers and Hammerstein tunes were also much appreciated by the audience and a joy to hear.

Fanfare and big production numbers were noticeably absent, but a showy and imaginative wedding scene in act two was executed with style. Especially effective was the symbolic closing of the abbess gates by a chorus of nuns while the happy couple exited through the audience.

Special effects, like an act one thunderstorm set in Maria's bedroom in the Von Trapp home, brought an extra dimension to the show. Scenery was both colorful and serviceable. A pair of lattice panels appeared in effectively different postures in several scenes and were most impressive as windows against a mountain scene backdrop.

"Sound of Music" wasn't bouncy, fast-paced or hilariously funny, but it was nonetheless a moving theatrical experience and a credit to the Spotlighters.

Pack 59 annual picnic

Wilmington Cub Scout Pack 59 held its annual picnic at Camp 40 Acres on Saturday, June 2.

Refreshments and cook-out were managed by Don Staffiere, scoutmaster; Lynn Staffiere, den mother, Den Four; Jean Hill, den mother, Den Six; Don Hill, Ivan Palmer, treasurer and committee member; George Allen, committee member; Diane Allen, Bill Bradley, Webelos leader; Mrs. Bradley and Mrs. Leonard, Den Six assistant.

Games were under the direction of Fred Campbell, cubmaster, assisted by Don Hill. Winner of the rope climb in record speed was Billy Staffiere. The scavenger hunt, clothespin elimination game, and tugs of war had many winners and fun for all.

The Pinewood Derby was the highlight of the day's events. Excitement ran high during the competition directed by David St. Onge, committee member. First place went to Doug Peak, Den Four; second place to David Hale, Den Six, and third place to Bobby Wesinger, Webelos.

Other news: Jimmy Hayes, Den Six, earned a gold arrow this month.

Home Owner's Special

Seamless ALUMINUM GUTTERS $1.89 per ft. installed

Heavy .032 Gauge

Professionally Installed

THIS INCLUDES LABOR & MATERIALS

Written Guarantee — Fully Insured

For a Free, No Obligation Estimate Call

VALLEY GUTTER & SIDING INC

Haverhill, Ma 1-373-1886

senior topics

Whist party Monday

The first whist party of June under the direction of the Arts and Crafts Committee, will be held on Monday June 11, starting at 1:30 p.m. in the Drop-in Center.

All prizes for these parties are supplied by the Arts and Crafts, the Kiwanis Club and the Rotary Club. Seniors have the chance to win a useful at this very popular social function of the seniors.

With money derived from these parties the Arts and Crafts Committee has been able to supplement the budget for the seniors in an emergency. A recent example was the picnic at the Elks' in Billerica. The Council on Aging had only enough money in the 1978 budget for one more party which meant that a May social event would eliminated. The Arts and Crafts Committee voluntered to sponsor the May picnic. Many other articles are purchased for the center through the Arts and Crafts.

Those who attend the events not only enjoy themselves, but contribute to the comfort of fellow seniors.

Cancellations

With the approach of summer comes the cancellation of some senior programs until fall. The Monday morning exercise class has been cancelled. It is hoped that that it will be continued in the fall under the teaching of, Liz Magee. Liz has suggested that seniors keep up their exercises independently during the summer.

Another favorite has been cancelled until the fall - the Friday afternoon dance lessons. The lessons are taught by Fred and Mary McEvoy. Seniors will continue to dance on their own Fridays.

Well represented

On May 26, the Mamorial Day parade, honoring the departed, was held in Wilmington. Even though it was a miserable day weather-wise the Council was pleased with the number representing the seniors in the parade.

Working through the Community Teamwork Inc. in Lowell, 37 applications for fuel assistance were processed. Director of the program in Lowell has sent word that all 37 applications were accepted. A total of $9250 was received for local seniors.

In preparing these applications it became evident that many senior citizens are not aware of the income level the Federal Government sets as a liveable income for senior citizens. If you do not meet this income level you are entitled to S.S.I. (Supplemen Social Security benefits). What this means is that if you meet the qualifications you will receive two checks from Social Security every month. One being the regular S.S. check and another to make up the difference to the liveable income.

The level is approximately $4,000 a year for one person. You can not have any more than $1500 in the bank. Those who think they may qualify should stop in at the center on Wednesday, June 13 and check with legal advisor Ed Gillis.

Reservations by June 15

The last day to make reservations for the Boston Harbor Cruise, will be the 15th of June. If you wait, you might be disappointed. For those who have signed up the buses will leave promptly at 9:45 a.m. Be at the Drop-in Center at 9:30.

Edith Cunningham

Wilmington seniors' menu

Monday: Chicken Croquette with Gravy, Whipped Potatoes, Buttered Spinach, Cranberry Sauce, Dinner Roll and Butter, Pudding with Topping and Milk.

Tuesday: Chilled Fruit, Franks and Baked Beans, Brown Bread and Butter, Dessert and Milk.

Wednesday: Chilled Applesauce, Creamed Turkey with Peas and Carrots over Fluffy Whipped Potatoes, Cranberry Sauce, Wheat Bread and Butter, Dessert and Milk.

Thursday: Chilled Juice, Stuffed Cabbage or Peppers, Fluffy Rice, Buttered Green Beans, Rolls and Butter, Jello with Topping and Milk.

Friday: Chilled Juice, Baked Fish with Cream Sauce, Whipped Potato, Buttered Beets, Bread and Butter, Ice Cream and Milk.

Minuteman Home Care menu

Served at Burlington Senior Citizens' Friendship Center, 45 Center Street, Burlington where nutrition aide is Kay Cavanaugh. Call 272-9552 for reservations.

North Woburn-Wilmington at North Congregational Church, 896 Main Street, Woburn where site manager is Louise Nunziato. Call 933-8643 for reservations.

Reservations must be made by 11 a.m. the day before planned participation. Menus subject to change without notice. Transportation is available, especially for handicapped people.

Monday: Tomato Juice, Turkey Pot Pie, Corn, Tossed Salad, Italian Dressing, Rye Bread, Applesauce and Milk.

Tuesday: Citrus Juice, Meatloaf, Gravy, Whipped Potato, Mixed Vegetables, Oatmeal Bread, Orange Whip and Milk.

Wednesday: Chicken California, Parslied Boiled Potato, Carrots, Wheat Bread, Fresh Banana and Milk.

Thursday: Baked Ham, Raisin Sauce, Whipped Dixie Potato, Jello with Vegetables, Dinner Roll, Peaches and Milk.

Friday: Citrus Juice, Tuna Noodle Casserole, Italian Green Beans, Wheat Bread, Apple Turnover and Milk.

Town Crier Sports

To interview candidates again June 20

School committee leaves candidates hanging

Three Wilmington veterans on the sports scene have surged into the search for a new Director of Physical Education while another veteran candidate found his recommendation by Superintendent of Schools Walter Pierce left hanging when five candidates for the job were interviewed at a special school committee meeting last Wednesday night.

Wilmington adaptive physical education teacher Jim Gillis, a teacher in the town for 10 years and the high school's varsity baseball coach, was recommended by Pierce at Wednesday's session, but a 4-2 vote of the school committee sent the search back to another interviewing session set for Wednesday night, June 20.

Committeemen James Demos and John Brooks gave Gillis their votes, but Linda McMenimen, Jay Tighe and Phil Fenton all voted against Pierce's recommendation.

The three local vets in the running to succeed James Martin- who resigned March 28 after being hired to replace longtime Wilmington Director of Physical Education Larry Cushing after the latter's retirement last summer- are former WHS football coach Fred Bellissimo, Methuen High hockey coach Ken Palm and Wilmington elementary school physical education teacher Edward J. Woods.

Former North Reading Athletic Director Lester Levey was also one of those interviewed by the school committee. Levey has been with the North Reading school system as a physical education instructor and Athletic Director for 22 years.

Gillis, Bellissimo, Palm and Woods have strong local ties with Gillis having been heavily involved in three sports-baseball, wrestling and football-where he is now an assistant coach.

Bellissimo has been a phys-ed instructor in the Wilmington school system since 1956 when he also took over as football coach before his resignation from that job after the 1977 season.

Palm was Wilmington High School's hockey coach for through 1966-69 and the 1977-78 season when he led Wilmington to a 12-5-1 season.

Woods, like the other local candidates, knows the town'sathletes and has his own ideas on how the physical education department should be run.

Several of the committee members were interested in each candidate's position on whether or not physical education should be mandatory. They wanted to know how many years a student should be required to take phys-ed and if a student would have to attain a passing grade in the course in order to graduate.

Gillis, Woods and Levey all agreed that there should be four years mandatory attendance with emphasis placed on extracurricular activities the last two years of high school. Passing the course should not be emphasized, the three candidates agreed.

Bellissimo wanted four years mandatory attendance with four passing grades necessary for graduation.

Palm differed on the question, telling the committee that he favored standard programs in grades nine and 10 with emphasis on phys-ed electives in grades 11 and 12. "I see a day when physical education will not be required for all students," offered Palm. "You need a program where you don't have to worry about whether kids pass or not. We are taking the fun out of gym. We need activities that do not require a uniform and we need cases where students can meet with success and have some fun," said Palm, who resigned as WHS hockey coach a year ago to take over the head coaching reigns at Methuen High.

All the candidates were against possible future expansion of the Merrimack Valley Conference into two divisions - one housing the larger schools and the other the smaller schools that would include Wilmington.

The committee will not repost the position at this point with Pierce set to make a recommendation again June 20. Gillis could be recommended for the job again.

It is important to note that the school committee can not appoint a candidate without his first being recommended by Pierce.

An unidentified spectator dashes out of the path of Larry Redding of the Wilmington Police Department. Larry topped the Wilmington quartet with a 47:54 time. Bob Spencer, who finished next at 47:57, trails Redding in photo.

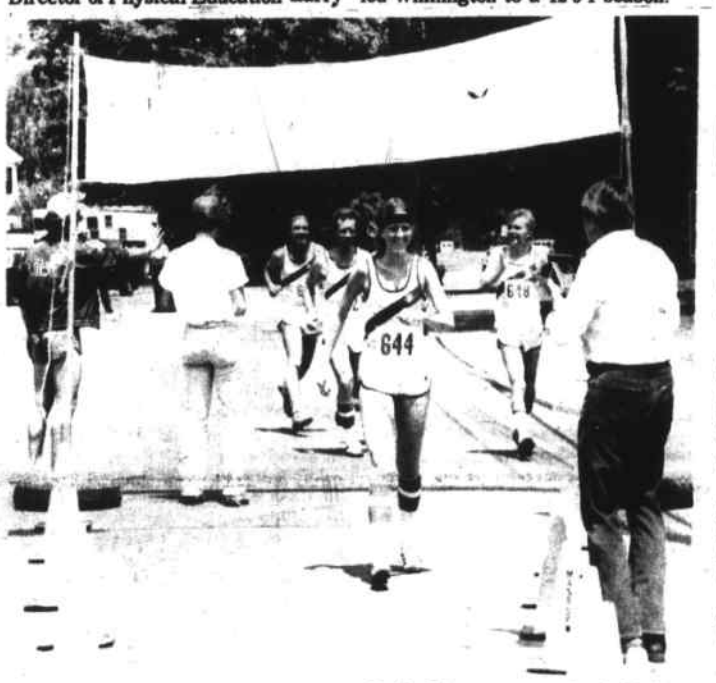

Denise is tops

Denise Regan crosses the finish line ahead of three of her fellow Tewksbury police officers. Denise was the first woman to finish the race.

Wilmington Police Association Road Race

Regan, Redding lead locals

More than 100 police officers from three states converged on Wilmington Common on Saturday for a road race, run by the Wilmington Police Association.

First place went to Larry Newman of the Haverhill Police, with a time of 34 minutes, 37 seconds for the 6.2 mile course. Second was Jake Mahoney of Mass. State police, 35.34, and third was John McGrath, of First Security Detective Agency, 36.31.

In the Seniors Division, Walter Hayward of the Newton Police ran in 39.23, Bob Molovar of U.S. Immigration 43.25 and Dan Twomey of the Mass. State Police 44.14.

In the Masters' Division, Joe Piacentino of the Waltham Police ran the course in 39.15 Charles Powers of Internal Revenue clocked 43.13 and John Mulligan of the Quincy Police 49.03.

The first female finisher was Denise Regan of the Tewksbury Police, with a time of 64.10. She was followed by two Wilmington women, Frances Dec with a time of 78.59 and Dorothy Charbonnier with 81.18.

Four men from the Wilmington Police Department participated, Larry Redding, with a time of 47.54, Bob Spencer 47.57, Chris Neville 56.20 and Dennis Rooney 63.11.

The team award went to the Massachusetts State Police.

Organizers for the race were Officers Spencer and Redding. They are planning to make the race an annual event.

Goldstein, Scanlon MVC All-Stars

Tewksbury's Scott Goldstein and Wilmington's Rich Scanlon have been named to the 1979 Merrimack Valley Conference Baseball All-Star team. Goldstein, a senior thirdbaseman, batted around the .380 mark for coach John Bresnahan's Redmen this spring and improved in the field enough to warrant his team's Most Improved Player Award at the school's annual sports awards banquet.

Scanlon was the MVC batting champion, rebounding after being sidelined early in the season with a knee injury. The leftyhitting senior whacked out a .447 bat mark this season to go along with seven RBI's. Rich, named to the All-Star squad as a utility player, reached base 37 times for coach Jim Gillis' Wildcats.

Cracking the second team All-Star unit was Tewksbury senior shortstop Jimmy Friedman, his team's Most Valuable Player who hit around the .380 mark, and Wilmington High junior catcher Dave Woods, who batted a solid .308 with 16 RBI's and 30 times on base.

Others named to the 1979 team were pitchers Dick Cameron - also the conference MVP - from Lawrence, and Methuen ace Jay Dzioba. The infielders selected were Chelmsford's John Veino (IB), Dracut's Mike Palermo (2B), and Lawrence's Miguel Guzman (SS). The All-Star outfielders are Dracut's Ron Monbleau, Central Catholic's Steve Kurek and Methuen's John Morin. Billerica catcher Ed Foley was also named along with Methuen's Ron McGrath who cracked the squad as a utility player.

Pop Warner cheerleading practice

Wilmington Pop Warner cheerleaders will hold their first practice on June 11, from 6 p.m. to 7:30 at the Wilmington High School field.

All girls who plan to register for the 1979 season should do so at this practice.

The next scheduled registration will be June 30, for both boys and girls at the town gazebo from 11 a.m. to 3 p.m.

Run for the Children Race

Blaisdell. Johnson run for the kids

The First Annual Mike Esposito Run for the Children Road Race was run Saturday morning with Wilmington's Mark Blaisdell covering the five mile course in 24:57. Mark was the top under-40-year-old male finisher while Wilmington's Ruth Johnson had the best time for women - under or over 40 at 32:26.

The race, benefiting the Shriners Hospital for Crippled Children and co-sponsored by the Lowell Five Cents Savings Bank and the Merrimack Valley Nautilus Fitness Club, got underway from the Aleppo Temple on Fordham Road Saturday morning starting at 10:00.

Four $50 first prizes were awarded to the male-female runners over 40 and under along with four $25 second prizes to the male and female runners over and under 40 years of age.

Giffune named Austin football coach

Kenneth H. Giffune of Utica, New York has been named the Austin Prep football coach for the 1979-80 football season. Giffune is 31 years old, and originally from Whiteboro, New York.

He holds a Master's Degree in English education from Colgate University.

Giffune played offensive guard as a starter for two years while at Colgate and coached as an assistant while working on his master's degree. In September 1975 he took the job of varsity line coach at Camden Central High School in Camden, New York. The following year he was appointed head football coach at West Canada Central School in Newport, New York where his teams finished second in the Inter-Valley League in two of his three years as head coach.

Giffune will soon be moving into the area with his wife and daughter. He will become a member of the English department at Austin Prep and will serve on the staffs of the indoor and spring track programs.

Scanlon wins batting title

Wilmington High school senior Rich Scanlon is the 1979 MVC batting champion with a .447 (21 for 47) mark to edge out Dracut's Gary Gaucher who needed three hits in his last game to have any chance at catching the hot hitting Scanlon.

Joe Simmons led the team in home runs with three and RBI's with 17. Scott Richards led the team in walks with 19 and shared the doubles leadership with four as junior catcher Dave Woods matched that figure.

We're open 'til 7
Wednesdays & Thursdays
Drop by our office at
319 Main St Wilmington
to discuss your HEATING SYSTEM
Six two man crews are busy installing:
Fuel saving retention head burners
Modern Boilers & Furnaces
Water modualtion controls
and Fuel saver thermostats
FOR A NO-OBLIGATION ENERGY SURVEY
Call 658-3383
944-3315 851-7651
FITZGERALD FUEL CO
We have been close to your home since 1934
319 Main St., Wilmington

GUARDSMEN
DRUM & BUGLE CORPS
BLITZ
Sunday Evening, 7 p.m.
K of C Hall, Wilmington

Suppliers Automotive Parts Co.
AUTO PARTS
Our Prices and quality are better. We won't mislead you with a few advertised lost leader prices. We are honest and dependable.
Try us, you'll like us.
4 Middlesex Ave., Wilmington
658 - 9181

DUNN'S BIKE SHOP
Schwinn
AUTHORIZED SCHWINN DEALER
HOURS 9 to 6 Thurs. & Fri. til 9
16 Gould St. Reading
944-9221

Disgusted? Need New Roof? Paint Peeling? House Look Neglected?
Have our Specialists help you beautify your home and reduce high fuel and maintenance costs by installing Vinyl or Aluminum siding over insulation. Trim coverage on: Window sills and casings; soffit; fascia; and peaks leaving your home practically maintenance free.
Aluminum Age, Inc.
172 Main St., No. Reading
664-5475 CERTAINTEED 658-8462
Storm Windows-Doors-Roofs
Room Additions - Porch Enclosures

LAW CLINIC
Atty. V.J. Tagliaferro Atty. D.J. Brown
No-Fault Divorce $300 + costs
Uncontested Divorce $300 + costs
Real Estate Conveyance $175 + costs
Simple Will $ 35
Call us on all your legal problems. We handle all probate, civil and criminal matters and contested divorces at similar modefate fees. We also honor VISA and Master Charge.
419 Main St., Wilmington
658-2013 942-0520

TROPHIES AWARDS
WOBURN TROPHY SUPPLY
A complete in-stock supply of trophies, plaques, and ribbons.
Expert Engraving
688 Campbell St. Woburn
Tel. 935-3209
After 6 p.m. call 657-7070

FOREIGN CAR OWNERS
WILMINGTON
FOREIGN AUTO REPAIRS
DATSUN TOYOTA BMW VOLVO SAAB AUDI
ALL FOREIGN MAJOR & MINOR REPAIRS
ALSO DOMESTIC CARS
SNOW PLOWING
Tel. 658 - 3043
MON.-SAT. 8-5 200 Andover St., Wilmington

Rick Cooke photo

There's no stopping Tewksbury's talented freshmen

Tewksbury's Junior High tracksters were busy in winding up successful seasons last week.

Clockwise: Patty Murphy sprints to a win; June DeStefano uncorks the discus in the Campionhip Meet Friday; Scott Noftle strikes a power pose while winning the shot put Saturday: Laura Stella shows fine form in running the hurdles during the Championship Meet and triple jumpre Mark Indelicato soars to a 40'4¾" leap Saturday morning.

Tewksbury and Wilmington Little League results can be called in to the Town Crier sports department by calling 658-2346 during regular working hours (9-5) Thursday, Friday and Monday every week.

Results and standings can also be called in to the Town Crier's Little League correspondent, Cathy Pacini at 851-2648.

Freshman track championship

Tewksbury conquers visiting trackmen

The eight other teams came, they saw - and were conquered by coach Dennis McGadden's powerhouse Tewksbury freshman track team as the hosts piled up 106 points behind Neil "O.J." Simpson's double victory to capture the Merrimack Valley Conference Championship Meet Saturday.

Simpson won the high jump with a super 18'10" leap after fouling on his first two attempts and later won the 80 yard low hurdles in a new meet record time of 10.5.

Triple jump standout Mark Indelicato won that event with a new meet and conference mark of 40'4¾" and Rich Bradinick was a winner in the discus with a throw of 111'11".

Other Tewksbury winners were Scott Noftle in the shot put (48'9"), Danny Silk in the 880 (2.11:3) and Paul Trembley in the mile (5.07:4).

Frank Fay took a second in the triple jump behind teammate Indelicato and third in the 220. Other thirds went to Peter Bradley in the shot put and the Tewksbury relay team.

Jamie Cayford placed fifth in the shot put and fourth in the 220; Dave Collins sixth in the 440; Brad Kutcher fifth in the 100 and Indelicato fifth in the 80 low hurdles.

Dual Meet champ Andover West finished second Saturday with 100 points followed by Methuen (63½), Dracut (42½), Chelmsford McCarthy (21), Chelmsford Parker (17), Central Catholic (13) and Andover East with six points.

Junior High track

Track teams hand Tech double defeat

The Tewksbury girls and boys, seventh and eighth grade track teams posted wins in the annual Shawsheen Tech Junior High Invitational Meet last week.

Coach Steve Levine's Tewksbury girls topped Shawsheen 79-15 while coach Dennis McGadden's boys had it quite a bit tougher, posting a tight 48-47 win.

In other action last week the Tewksbury girls came from behind to tie undefeated Andover West 50-50 as the locals finished with an impressive 6-2-1 slate in their first season of competition.

The Tewksbury boys completed their season at 7-1 in the MVC, 9-1 overall.

Tewksbury girls 79-Shawsheen Tech 15

Laura Stella led the way for the easy winners with three first place finishes in the 80 yard hurdles, the shot put and the 440 yard dash. Laura sparked a Tewksbury team that took first places in 10 of the 11 events.

Other Tewksbury winners were Sally Hourihan (high jump), Tricia Lavallee (long jump), Leann Lewis (100 yard dash), Christine Petros (220), Kelley Carey (mile) and the 440 yard relay team.

Tewksbury boys 48-Shawsheen Tech 47

Pete Bradley scored a double win for Tewksbury, taking firsts in the discus (99') and the shot put (41'2"). Jamie Cayford (220), Dave Johnson (long jump) and Frank Perdicaro (440) were the other Tewksbury winners.

Tewksbury girls 50-Andover West 50

Against Andover West, Tewksbury came out of the field events losing 16-20. Laura Stella, who would take second in three events in her best meet of the year, geared the comeback when she beat out teammate Joanne Lemelin for second place by half an inch in the shot put with a 30'2½" throw.

Andover West swept the high jump, but Tewksbury came back to take first and third in both the discus and the long jump. Leanne Lewis edged both her Andover West opponent and teammage Jody Frederico in the long jump with a 14'9½" jump and June DeStefano eeked ot a close victory in the discus with an 87'5¼" throw, as Ann Romano continued her point-a-meet pace with a third place finish.

Andover West extended a four point lead to seven points when Tewksbury could only manage a second in the 80 yard low hurdles, as Laura Stella, clocking her best time yet, took a second place.

Tewksbury tied the meet at 27-27 when Joanne Lemelin came through with another first place finish in the 880 yard run just ahead of teammate Maria Santagati with a 2.44.6 time. Andover West bolted quickly back to a nine point lead as they swept the 100 yard dash before Tewksbury came right back as Patty Murphy set a new school record time in the 440 yard run at 65.1, ahead of teammate Stella, who was taking her third second place finish with another personal best of 67.7 for her ninth point of the meet.

The key race of the meet followed, as Christine Petros was just edged in the 220 yard dash for first place, as she cracked the school record of 29.4 with a 28.8 time. The big point came in the battle for third place, where Lisa Luongo came from an unseeded heat to grab the pivotal point of the meet.

The mile run was won by Jody Frederico, running this event for the first time this year. Frederico's time of 5.53.8 was good enough for first, as teammate Carol Miranda came out of nowhere to grab another unexpected point. This was only Carol's second mile run of the year.

This left the meet tied at 45-45 with only the two relays left. Andover West won the 440 relay, but the undefeated and always dependable mile relay team led by Joanne Lemelin, who has never failed to give the team a good lead after the first leg, followed by Maria Santagati, Mary Ryan and Patty Murphy who has yet to lose in any race she has run this year, came through again with the win for the tie.

McGadden's troops finish 9-1

Tewksbury tracksters maintain winning ways

The 1979 Tewksbury Junior High School track team is now part of a winning history as are many JHS teams before it as the Redmen finished with a 7-1 MVC record- 9-1 overall-to help carry on a winning tradition for coach Dennis McGadden's boys.

McGadden, who has coached 10 winning seasons, called this team "his diamond in the rough." He said, "what looked like a fair team, turned out to be a bundle of talent."

That talent included Mark Indelicato, undefeated in both the high jump(best- 5'9") and in the triple jump where his 39'9" set an MVC record.

Frank Fay, a top sprinter in the 100 and 220, is also a master at the triple jump, leaping in the 37'10" range in every meet this spring.

"If one coach could fine one Frank Fay or one Mark Indelicato he would be lucky," said McGadden.

After these two athletes the drop in talent is minimal. Scott Noftle is an undefeated shot putter who doubled as an excellent discus man. Backing up Scott is Richard Bradinick, the MVC's top man in the discus with a best toss of 108'3".

In the field events Art Riddle and James Cayford are headed for Shawsheen Tech next year while Peter Bradley, Brad Kutcher, David Collins. George Simas, Paul Roy and Peter Appiani all scored in dual meets.

In the running events, Tewksbury dominated the MVC field with Frank Fay running the 100, 220, 440 and relay and Neil "O.J." Simpson the hurdles along with Mark Indelicato, Billy Perrin and Mike Dascoli.

Brad Kutcher, Jim Cayford, Art Riddle, Mike Dascoli, Neil Keane, George Simas, Gerry Giodano, Glen Maley and Steven Fink all came up with point-getting performances in the sprint events.

The distance and middle distance events also boasted good talent. Super 880 man Danny Silk never lost in a dual meet. He had a lot of support from Bob Hagerty and Paul Roy. Roy also was a standout in the 440 along with David Collins.

The mile, a bit weak in numbers, had Paul Trembley, also being lost to Shawsheen Tech, with Peter Niven and Steven Silk.

The second team members also contributed to a successful season. Tim Doyle, Richard Williams, Bill Trudeau, Tom O'Brien, Jim Indelicato, Ken Sinclair, Troy McKay, Scott Simas and Bill Fader all helped the cause.

Coach McGadden summed up this season by saying "No one can be blessed with the talent I have had to work with over the past 10 years. If I

more track page 11

WILMINGTON FORD
For Expert Service
BRING YOUR FORD BACK HOME
Mon.-Fri. 7:30 a.m. - 5:30 p.m.
Saturday 7:30 a.m. - 12 noon
275 MAIN ST. WILMINGTON
658-6800 944-8000

MARION T MURPHY
943 Main St. Wilmington
REAL ESTATE
Residential-Commercial-Industrial
658-3581

C.A. MACK
ASSOCIATES, INC.
REALTOR
415 Main St., Wilmington, Ma.
Same location for 14 years
Homes, Land, Appraisals, Notary Public
935-1200
415 Main St. Wilmington Ctr.
658-2400
Notary Public

FINANCIAL DATA REAL ESTATE
SERVICES: BOOKKEEPING SYSTEMS TAX RETURNS MANAGEMENT
CONFIDENTIAL REASONABLE RATES
MR. O'SHEA
944-6626
SERVING: WILMINGTON TEWKSBURY BILLERICA READING

658 9071
thinking of an
addition?
Why not give us a call?
You may be glad you did!
PORCHES • GARAGES
SECOND STORIES • ROOMS • ETC.
CALL 658-9071 ANYTIME
JACKSON BROS. INC.

DAVID J. FULLER
& Sons
Carpentry Additions
Remodeling
Custom Homes
658-6370

SALES & SERVICE
Paul Domigan & Son
SWIMMING POOL INSTALLERS
in ground & above ground
658-8609
14 Gunderson Rd.
Wilmington, Ma.

Rick Cooke photo

Julie gets some help

Julie Hancox is helped from the track by teammates Deidre O'Reilly (left) and Joan Lombardi after a tough race in the MVC championship meet.

MVC girls track championship

Barlow wins javelin

Tewksbury High's Patty Barlow won the javelin with a 115'6" toss and Wilmington tracksters Margaret Mooney and Deana von Schantz showed well in the MVC girls Track Championship at Tewksbury Thursday.

The senior Barlow completed her outstanding season with an excellent effort for coach Gerry Rideout's girls before Mooney snapped her school's record in the hurdles with a 16.1 second place clocking.

The freshman vonSchantz finished with a strong second place time in her specialty, the two mile run. Deanna, coached by Len Chin, came home in 12:25.3

MVC boys track championship

WHS trio, Jones shine

Wilmington's Matt Phillips, Rich Desforge and Dave Nally captured MVC track championships along with Tewksbury's Jim Jones at the WHS track last Wednesday. Jones qualified for the All-State Meet in both the high jump and 120 yard hurdles - the two events he won Wednesday. Jim won the high jump with a 6'4" effort and took the 120 high hurdles with a winning time of 15.1.

Wilmington soph Phillips won the javelin with a heave of 175'9" and Desforge set a Wildcat record time of 50.1 in his 440 win. Rich had earlier set the WHS mark in the 440 with a 50.7 clocking in the Class C Meet. Nally rounded out the local champs with a fine 40.8 effort in the 330 low hurdles.

Other Wildcats who performed well were two miler Carl Borgeson who placed third; 880 runner John Mucci who sailed home fourth; 440 man Bob Butler with a fourth place finish; Mark Boudreau with a fourth in the 100 yard dash and a third in the long jump; Ken Warren with a fourth in the pole vault and the 440 and mile relay units that both came home in fourth place.

Tewksbury's Bob DeMaria was a third place finisher in the 440 race.

Rick Cooke photo

Miss Mooney shines

Wilmington's Margaret Mooney clears a hurdle enroute to a second place finish in the hurdles Thursday. Margaret was clocked at 16-1.

Rec soccer

Wilmington 'A bounces Wakefield, Bedford

Wilmington's A Recreation soccer team picked up a pair of wins last week, blanking Wakefield 7-0 and topping Bedford 4-1 while the Concord nipped the Tewksbury B team 2-1.

Wilmington 7-Wakefield 0

Wilmington bounced back from an earlier 2-0 loss to Wakefield with this rout sparked by Dana Tarricone's two goals. Other A' team goal scorers were Alan Randell, Louis Martignetti, Kevin Bagrowski, Danny Dececca and Kevin Dicey. Assists went to George Boudreau (two), Randall, Bagrowski, Tarricone and Martignetti.

Wilmington 4-Bedford 1

Wilmington took a 1-0 first half lead when Dececca placed a corner kick to Randell who headed it into the net for the game's first goal. Bedford knotted the score at 1-1 early in the second half before Wilmington came back with a goal from Jim Conti and a pair from Boudreau. Conti and Randell each chalked up two assists in Wilmington's second half surge.

Concord 2-Tewksbury 1

A determined 'B team from Concord came to Tewksbury Saturday, and by beating the locals to the ball, came away with a 2-1 victory.

The game, played primarily in mud, saw good action during the first half as Tewksbury came away with its only goal of the game. Tom Carpenito, after bringing the ball up field, fed a wing pass to Bob Fowler, who sent a cross pass to Boo Tremlett for the goal.

Tewksbury had several good chances in the second half, but the Concord goaltender made several outstanding saves. Concord tied the game halfway through the second half when a Concord halfback caught the Tewksbury defense backing in toward its own net.

A shot at Tewksbury goaltender John Morris' left seemed headed for the net, but John reacted with a great diving stop. As the Tewksbury fans and players applauded the save, and the Concord players started retreating back on defense, the referee signalled a goal, ruling that the ball had crossed the goal line.

Concord came right back at Tewksbury, and after several minutes of pressure in the Tewksbury end, a Concord halfback found himself standing unguarded in front of the net where he drilled a shot past Morris.

Tewksbury had one last thrust in the final seconds, but again was denied by the Concord goaltender. Earlier in the game Morris would stop his eighth penalty shot out of nine for the season.

Hersey National Track and Field

The Hersey Corporation will sponsor a National Track and Field program for youths ages 10 to 15 from all over the U.S.

The local competition for Wilmington youths is scheduled for 10 a.m., Thursday, July 5 at the High School track. Those eligible will then participate in the state meet, Saturday, July 14. Winners there will then receive an all expense paid trip to Huntington, West Virginia for the National meet.

Boys and girls wishing to compete must be between 10 and 15 years of age as of August 31, 1979 and must not have received a varsity letter in track and field for 1978-79.

Participants may choose either two field and one running event or two running events and one field event.

Competition will be in the following age groups: 10-11, 12-13 and 14-15. Events for each sex and age group are the 50 yard dash, 100 yard dash, 220 yard dash, 440 yard dash and 440 yard relay plus the softball throw and standing long jump.

The local meet is sponsored by the Wilmington Recreation Department.

Desforge fourth

Wilmington High's Rich DesForge placed fourth in the 440 dash at the All-State Track and Field Championships at Gardner High Saturday.

Rich, who has made a habit of snapping the school record in his event late in the season, was just one second off his new mark of 50.1, coming home at 50.2 Saturday.

Forest, Auer set for tourney

Jane Forest of 27 Moore Street and Robert Auer of 10 Shady Lane Drive will be the Wilmington tandem competing in the Filene's-Kodel Mixed Doubles Tennis Tournament June 8, 9, and 10 at Pine Manor College on Chestnut Hill. Forest and Auer's home court is the Route One Tennis Barn.

The largest mixed doubles tennis event in the greater Boston area gets underway Friday, June 8, when 33 mixed-doubles teams, all winners of preliminary tournaments held at area private and public tennis facilities, begin the first playoff round.

First round play begins at 1:00 on Friday; quarterfinals begin Saturday at 9:00 a.m.; semifinals and finals are held Sunday, June 10, at 9:00 a.m. and 1:30 a.m., respectively.

Track from page 11

could only claim rights to all those many victories, I would, but each season belongs to the kids. I can only look back at the fun, trying times and efforts and think- I hope those little moments helped to make big men. I hope they look back and feel that it was a good time in their lives. I'd like to thank all the boys, girls and Steve Levine. Without those people none of this would be worth it."

Soccer Farm offers scholarships

The Soccer Farm has a unique program of financial assistance for its summer clinics for boys and girls ages eight to 18. Located at both the Pomfret School in Pomfret, Connecticut and the Emma Willard School in Troy, New York, the Soccer Farm's policy is unlike that of most specialty camps.

"Several years ago my partner, Jim Kuhlmann, and I decided not to offer group or team discounts," explained Soccer Farm Co-Director James Kaufman. "We saw many families receiving a reduction who could really afford the full tuition. At the same time other families with real need could not afford to send their children. The Soccer Farm tries to provide assistance to families for whom the tuition would be a hardship so that interested children have the opportunity for special soccer instruction."

The directors, Kaufman and Kuhlmann, are varsity soccer coaches at Curry College (Milton, Ma.) and Fairfield, University (Fairfield, Conn.) Their combined 25 years of clinic experience has enabled the Soccer Farm to provide what coaches and players really want in a soccer clinic-excellent instruction and an opportunity for real improvement. Last year 500 children attended.

"Our one-to-five ratio of staff to campers is the best in the country," offered co-director Kuhlmann. "It helps to insure more individualized instruction and better supervision." The Soccer Farm should be viewed as an open resource center for all soccer coaches. We are pleased to have our staff and facilities available at free, one-day sessions for coaches and for even longer visits."

For more information about the Soccer Farm's programs, scholarships and coaches' sessions write to Jim Kaufman, 101 Oark Street, Wellesley, Ma. 02181 or call 1-617-237-1335 evenings.

H & H Fuel
discount oil
63.9¢ gal
C.O.D.
150 gallon minimum
Call by Noon
same day service
667-7393

DYSON
Hammond - Lowry
ORGANS
Chickering & Kohler-Campbell
PIANOS
New & Used
DYSON
Piano - Organ
Sales - Service
Rte. 110, Dracut
453-3824

OPEN
NEW HOURS
6AM - 11PM
Mon - Sat

THIS SPACE
CAN BE YOURS
FOR ONLY
$50
FOR THREE
MONTHS
658 - 2346

VAN & CAR
Rentals
658-7536

Towing
&
Road
Service
658-9498
658-5830

NORTH
WILMINGTON
SHELL
361 Middlesex Ave.
North Wilmington
SHELL

Keep Your Car Locked!

In 1977, 948,042 cars were stolen of which 40% were driven away with the keys in the ignition. All this adds up to a car being stolen every 32 seconds.

But statistics are meaningless unless they can be brought down to earth and stolen cars are paid for by everyone's insurance, including yours.

When not in use, you're wise to keep your car locked and the keys out of the ignition. By reducing thefts, the premium you save may well be your own.

BEDELL BROTHERS INSURANCE
402 Main St., Wilmington, Mass. 01887
Telephone: 658-9116 & 944-4470

plan your next function with us..
WILMINGTON SONS OF ITALY
FUNCTION HALL
CALL 657-4141
BALLARDVALE ST., WILMINGTON
PACKAGE DEALS AVAILABLE!
FUNCTION HALL AVAILAB'E
for Weddings, Testimonials, etc.
MONTHLY SOCIAL
Monthly Drawing June 29
MEMBERS & GUESTS WELCOME

Classified Ads
9 Towns
4 LINES $3.40

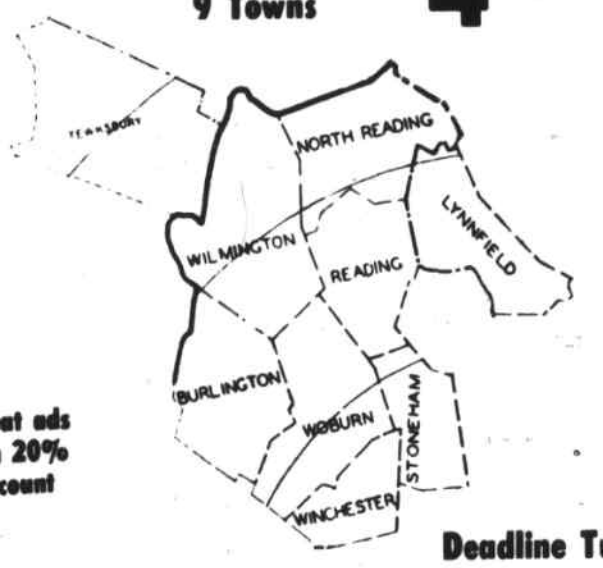

- WILMINGTON
- TEWKSBURY
- READING
- WOBURN
- BURLINGTON
- WINCHESTER
- STONEHAM
- NORTH READING
- LYNNFIELD

Repeat ads earn 20% discount

Deadline Tuesday 10 a.m.

NAME DATE
STREET
CITY PHONE
Insertions Date

✓ Check Desired Category ✓
For Sale | Summer Rentals
To Let | Wanted To Let
Real Estate | Bus. Opportunities
Garage Sale | Help Wanted
Automotive | Lost & Found
Services Offered | Wanted
Employment Wanted | Miscellaneous

IF DESIRED, BOLD LINE $1.00

START HERE

4 lines $3.40

ADD 85c
ADD 85c
ADD 85c
ADD 85c

MAIL TO: Town Crier
P.O. BOX 460
WILMINGTON, MA 01887

or Call
658-2346
to place your ad over the phone

Wilmington Little League

Braves clip Cubs on Simond's hit, 14-13

Minor League

Sun., June 3, Braves 14-Cubs 13...With the winning pitching of Chuck Cushing the Braves pulled out a squeaker over the Cubs as Ken Simmonds scored Bill Tucci with the winning run in the sixth inning.

Joey Scozzaro paced the Braves with a triple and a home run.

Sun., June 3, Dodgers 11-Giants 4...A nine run fourth inning led the Dodgers to a win over the Giants with Sean Brennan and Jimmy Beninatti leading the hitting for the Dodgers. The Giants' Eric Braciska punched a double through the tough Dodger defense.

Sat., June 2, Pirates 15-Mets 14...With the combined pitching of Paul Durgin and Chris Parr, the Pirates opened up the Minor League race by handing the Mets their second loss.

The booming bats of John Carroll and Jim Cheney led the way before John Donato's (three for three) pinch-hit single tied the game and Chris Parr drove in the winning run in the sixth. Steve Strong rapped three singles for the Mets.

Mon., May 21, Giants 7-Mets 3...Eric Braciska limited the Mets to three hits while striking out 11 to lead the Giants. Chrys Lydon of the Giants had two hits, knocking in four runs to help hand the Mets their first loss of the season.

Sun., May 27, Reds 16-Braves 15...Fine pitching by Jamie Bruno led the Reds to their fourth win. Chris Kincaid and Mike Ligierro each had two hits and Paul Buonopane had three hits to pace the Reds' attack.

Ralph Newhouse had two hits for the Braves.

Tues., May 29, Reds 20-Dodgers 16...The Reds won their fifth game, thanks to the fine relief work of Jim Brann and Jamie Bruno. Paul Buonopane (two hits), Joey Maiella (three hits) and Mike Ligierro (four hits) led the attack.

Jimmy Beninati and Sean Brennan were the batting stars for the Dodgers.

Thurs., May 31, Braves 18-Cards 16...That first win eluded the Cardinals again as the Braves won,18-16. The batting stars for the Cards were George Jackson with a home run and Steve Casey who stayed hot, going four for four with two home runs and two triples. Michael Russell, Kevin Ouellette and Ralph Newhouse led the Braves, scalping a home run apiece.

Fri., June 1, Cubs 6-Giants 4...Behind the 12 strikeout pitching of Stephen DeMambro and the hitting of Phillip Gilson (home run and two singles) and Rory Martyn (two singles), the Cubs defeated the Giants. Eric Braciska and Chris Lydon got the key hits for the Giants.

Sat., June 2, Reds 20-Braves 8...Excellent fielding by first baseman Tom Gosnell and shortstop Mike Ligierro led the Reds to their fourth straight win. Paul Buonopane had two hits for the Reds, while Ralph Newhouse, Richard Kurowski and Jimmy Magliozzi had two hits apiece for the Braves.

Dodgers 14-Cards 6...The Dodgers scored a win over the Cards behind the superb no-hit relief pitching of Bill Szylowski. Sean Brennan (four for four with four singles) and Steve Collins (four RBI's with a triple and a single) wielded the big bats for the Dodgers.

Major League

Sun., June 3, Twins 6-Yankees 5...The Twins picked up a run in the bottom of the seventh as pitcher Dave Buzzell got the win. Scott Poole and Don Gorski hit back-to-back home runs in the fifth inning to highlight the game. Mark Bartnick pitched well with Steve Ross collecting three hits.

Indians 1-Red Sox 0... Tom Ross tossed a one-hitter for the Indians and Walter Danico pitched a three-hitter for the Red Sox in a superb pitching duel.

Mark Russell, Mark Repucci, and Sean Conners had hits for the Indians while Bobby Seville had the lone Red Sox hit.

Sat., June 2, Tigers 4-Yankees 2...The league-leading Tigers got excellent pitching from David Florio and Dennis Moran as the duo combined for 13 strikeouts. Eddie Shelley had two hits for the Yankees in support of Buddy Miller who pitched well.

White Sox 4-Indians 2...The White Sox evened their record at 4-4 as George Hanna went the distance, pitching a fine game. The Indians dropped a tough one despite the fine pitching of Steve Raso and Mike Ingersoll.

Fri., June 1, Orioles 12-Red Sox 1...Johnny Oritz pitched a three-hitter for his first win of the season. Ortiz, along with Tommy O'Reilly and Danny Rollins, led the hitting attack for the Orioles as they picked up their fourth win of the season.

Thurs., May 31, Angels 12-Twins 8...Dave Fuller went the distance, fanning 12. Billy O'Donnell, Ronald Barber and Steve Jackson led the hitting for the Angels. Tommy Craig and Jay McFadyen had two hits apiece for the Twins, but their big blast was a three run homer off the bat of Scott Poole.

Wed., May 30...Tigers 11-White Sox 4...The Tigers scored a bunch of runs early in recording their sixth win. Robbie Palmer was the winningpitcher with help from Bill Wolfe and Dennis Moran. Moran was also the hitting star with five hits. Ricky Cairns had three hits for the White Sox.

Tues., May 29, Angels 10-Red Sox 3...Joe Biondo picked up the win for the Angels with Dave Fuller and Billy O'Donnell pacing the hitting attack. Mike Fay and Jimmy Taylor had two hits apiece for the Red Sox.

Sun., May 27, Yankees 5-Indians 4...Steve Ross drove in the winning run in the last of the sixth inning and two great defensive plays saved the game for winning pitcher Mark Bartnick as Tom Pazyra and Joe Dancewicz both robbed Bob George of key hits.

Tom Ross pitched well for the Indians. Michael Fiorenza, Eddie Silva and Buddy Miller led the attack for the Yanks. For the Indians Mike Newhouse and Steve Raso each had two hits.

Farm League

Sun., June 3, Eagles 13-Sharks 8...The Eagles won in a hard fought game where the teams swapped leads several times.

In the final inning the Eagles came out on top behind the hitting of David Schmitt (double) and Butch Alpers (home run). John Nataro was the winning pitcher.

June 3...Seals 11, Dolphins 26 and Marlins 12, Crows 4.

Sat., June 2, Seals 10-Marlins 15...The Marlins won the game behind the pitching of Mike Sheridan and the home run hitting of Chris Sullivan and Jamie Vitale.

Eagles 17-Penquins 6... The Eagles were led to their win by the home run hitting of John Notaro and Butch Alpers.

Dolphins 19-Sharks 1.

Owls 10-Hawks 7...The Hawks were leading the game with the hitting of Steven Bjork (two doubles and single) and Steven Arena (two doubles). That wasn't enough, however to hold the Owls who won with the hitting of David Kelly (three run homer) and Bobby Antico. Bobby hit a three run round-tripper to win it in the bottom of the sixth.

Wed., May 30, Falcons 11-Seals 10...The Falcons, behind the pitching of Andy Graham and Mark Tulley, won this close contest.

Dolphins 8-Penquins 2

Sat., May 26, Eagles 6-Hawks 5...This game featured a pitching duel from start to finish as John Notaro won it for the Eagles.

Fri., May 25, Marlins 17-Penquins 0...The Marlins beat the Penquins behind the fine 18 strikeout pitching of Chris Sullivan who allowed just two walks.

Standings page 14

Wilmington Senior League

Twins nip Tigers

Mon., June 4, Twins 7-Tigers 6...Kevin Lange pitched a power game, striking out 13 and getting good bat support from Mark Marino, Rick Bent and Greg MacDonald each with two hits. Marino drove in a pair of runs with the other RBI's going to Paul Bossi, Todd Carlson, Greg MacDonald, Tony Cenca and Rick Bent. Chris Taylor was the losing pitcher. The big stick for the Tigers was that of O'Connell with a three-for-three game.

Sat., June 2, Tigers 1-White Sox 0...Once again the Tigers found themselves in a tight pitching match up between their own Bobby Miele and Dan Bemis of the White Sox before winning the gaame with a run in the bottom of the sixth inning.

Miele helped his own cause with a base hit in the sixth, followed by singles by John Palmer and Kevin Cullivan.

Defensive stars for the game were Paul Holbrook, Rob O'Connell and Dave Gorski of the Tigers and Dewey Evans of the White Sox.

Twins 15-Orioles 2...A seven run first inning and the combined one-hit pitching of Kevin Lange and Paul Bossi gave the red-hot Twins the win. Greg MacDonald lashed two hits and Greg Fraser belted a triple for the winners while the Orioles' attack was sparked by Tim Quinn who had their only hit.

Lange, Kevin Smith and Brad Fraser had two RBI's apiece for the Twins with single RBI's going to Fraser, MacDonald and Robert Enos.

Wed., May 30, Twins 5-White Sox 1...Bobby Armstrong bested Steve Barlow in this game that featured the hot hitting of Kevin Smith who went three-for-four with three RBI's. Barlow, Holbrook and Smith all had two hits for the White Sox. Robert Enos and Brad Fraser had single RBI's.

Tues., May 29, Tigers 1-Yankees 0...Chris Taylor of the Tigers and Jackson of the Yankees hooked up in a great pitching duel with the Tigers scoring the only run in the second inning.

A walk to Rob O'Connell and singles by Bobby Miele and Kevin Cullivan were enough to give Taylor the win.

The defensive star of the game was Tim Sampson of the Yankees.

At Your Service

Auto Body

CHARLIE's AUTO BODY
611 MAIN ST.
WILMINGTON
Frame Straightening
Major Collision Work
Windshields
Fiberglass Bodies
Wrecker Service
658-5360

Carpentry

James H. White Jr.
carpenter
Additions & Remodeling
69 West St
Wilmington, Mass
Tel. 658-3141

Electrician

NEED ELECTRICIAN?
HOUSE WIRING
REPAIRS
CALL
657-7752
Licensed

Insurance

JOHN F. GLEASON
INSURANCE AGENCY
Complete Insurance Service. Fire, Life, Casualty, Surety
1764 Main St. (Rt 38)
Tewksbury, Mass.
851-2241

Plumbing

PLUMBING & HEATING
ESTIMATES
11045
Call
658-9652

Remodeling

ROBERT M. BABINE
Wood Stoves installed
• Painting • Additions
• Roofing • Sundecks
• Carpentry • Garages
Free Estimates
Insured
657-4026

Rototilling

GARDENS & LAWNS
ROTOTILLING SERVICE
Pure, natural cow manure
Delivered by bag or truckload
Farm loam, large or small quanities
Brush & Rubbish Removal
Free Estimates
We also sell Hay & Sawdust Shavings
Call
C.M. ROMANO
658-6586 658-3493

Taxi

TAXI
JOE'S Yellow Cab
Wilmington
658-2949

Town Crier Ads Really Work Try One Call
658 - 2346

Construction

RAM'S CONSTRUCTION
Firewood
Low Bed Hauling
Back Hoe. Loaders
Trucking. Cellars Cleaned
Sand. Gravel. Loam
Sewage Systems
Call Days or Evenings
851-9320 — 658-3013

Fill

FOR SALE
CLEAN SOLID FILL
Delivered in Wilmington area or loaded on your truck
CALL 658-6556
Day or Night

Junk Cars

JUNK CARS
Highest Prices Paid
AL'S AUTO PARTS
CHARLIE DUFFY
658 - 4558

PLUMBING & HEATING
REASONABLE RATES
Free Estimates
Excellent Work
Call PAUL 24 HRS
657-7758
MASTER LIN. #8588

CUSTOM HOME BUILDING & REMODELING
Wm. F. Butt & Son
6 WEST ST.
658-2221 658-3716

THIS SPACE CAN BE YOURS FOR ONLY $50. FOR THREE MONTHS
658-2346

T.V. Repairs

COLOR TELEVISION REPAIRS
Call
HARVEY'S TV
Service Calls
$8
658-5944
Master Lic. #1308

Auto Repair

JOHN'S Auto Repair
885 Main St
Tewksbury
851-9211
John Molway

BULLDOZING SHOVELDOZING
Excavating Sand
Loam Gravel
DELOURY CONSTRUCTION
475-7544

Gas & Towing

LARRY'S ARCO 24 HR
Full Service Gas Sta.
103 Main St.
Wilmington
658-9538

Junk Cars Wanted
272-1671
or
933-8206
We also buy Running Cars

COMMUNITY HOME IMPROVEMENT COMPANY
Kitchens
Bathrooms
Carpentry
Res. 658-6656
Bus. 935-6045
Tony Ingeneri

Rubbish Removal

ALLENS DISPOSAL SERVICE
YARD CLEANING
Light Construction
Dumpsters Available
ALLENS DISPOSAL SERVICE
658-3277

Trailer Hitches

TRAILER HITCHES
SOLD • INSTALLED
WELDING
E. Galante, Inc.
685 Main St (Rt 38)
Wilmington
658-3535

THIS SPACE CAN BE YOURS FOR ONLY $50.00 FOR 3 MONTHS
658-2346

Electrician

WALSH ELECTRIC SERVICE
• COMMERICAL
• INDUSTRIAL
• RESIDENTIAL
Also
• ALARM SYSTEMS
• SWIMMING POOLS
658-2362 664-6171

Heating Service

KING'S Heating Service
Professional Oil Burner Care
• Service
• Clean-outs
• Installations
• Circulators
• Licensed & Insured
658-3520

Loam

SCREENED LOAM
CALL
475-8153
DELOURY

Porsche & VW

PORSCHE
Service and Repair
NORTHEASTERN ENGINE WORKS INC.
Specializing in New Power for VW and Porsche
Quality Workmanship at Reasonable Prices
200 Andover St. 944-2607
Wilmington, Mass.

"TAKING PRIDE . . . GIVING QUALITY"
HOME CRAFT
CUSTOM BUILDING
REMODELING
COMPLETE HOME IMPROVEMENTS
WILMINGTON
658-5105

Back Hoe

Front End Loader
Back Hoe Work
658-4682
Rocky Yentile

A Public Service of the newspaper & The Advertising Council
Red Cross.
The Good Neighbor.

SAVE FUEL
UP DATE YOUR HEATING EQUIPMENT
New Burners, Boilers & Furnaces
FREE ESTIMATES
Call after 3 p.m.
Joe Valentino
658-3752
Lic. No. 013474

Newspapers

Boston Globe
For Delivery
AM--Sun
call
658-8211

Real Estate

Emerson
REAL ESTATE
841 Main St.
TEWKSBURY
Tel. 851-3731

Doug MacIntire
General Building Contractor
• Additions
• Remodeling
• Roofing
FREE ESTIMATES
851-4409

Small Engine

SMALL ENGINE SPECIALTY
1899 MAIN ST.
TEWKSBURY, MASS
851-9344
Lawn & Garden Service

Watch Repair

BOUVIER'S WATCH REPAIR
WATCH AND JEWELRY REPAIR
Engravings Plaques
Trophies Charms
Open eves 6-10 p.m.
Mon - Fri
354 Middlesex Ave.
Wilmington
658-3459

MVC baseball

Redmen accept Wildcat gift, 3-2

Tewksbury pushed across an unearned run in the bottom of the eighth inning to score a 3-2 win over Wilmington in a MVC makeup game at Hazel Field last Thursday.

Monday the Redmen were drubbed 11-2 by tourney-bound Lowell in non-league action as TMHS finished with a 7-13 overall record. Wilmington would up its season at 10-10 overall.

Tewksbury junior lefty Steve Marsh, who bounced back nicely after a shaky start to finish at 4-5 this spring, limited the hard-hitting Wildcats to six hits, striking out 10 and walking eight in somewhat of a roller coaster performance from start to finish.

Wilmington righthander John Ferguson (5-4) pitched well enough to win, allowing just six Tewksbury hits while fanning four and walking two.

The Redmen scored their first two runs in the first and the fourth innings with the Wildcats pushing their scores across in the third and fourth frames.

Two Wilmington errors in the first inning set the stage for the first TMHS run as after Carmen Frederico and Ron Wallace had reached on the miscues, Scott Goldstein roped a double to right center scoring Frederico.

Wilmington evened the score at 1-1 in the top half of the third inning when John Scozzaro walked, stole second and scored on MVC batting champ Rich Scanlon's opposite field single.

Tewksbury senior Paul Erikson gave his team a 2-1 edge in the fourth inning when his sinking liner to right got past Scanlon for an inside the park home run. Rich gambled on making the shoestring stab but the risk backfired into a 2-1 TMHS lead.

The winning run in the bottom of the eighth came across when junior Don O'Brien doubled and scored when Andy DeVita's ground ball to third was misplayed

Mark Riddle lashed a double for Tewksbury and Bob Dascoli and Mike Moore had the other hits. The catcher Moore was forced out of the game early with a split finger as DeVita took over behind the plate.

Tom Fillio had two singles for Wilmington with the other hits going to Gary Hastings, Ferguson and Scozzaro.

Rick Cooke photo

Tough loss

WHS junior righthander John Ferguson was the victim of some untimely errors as Tewksbury nipped the Wildcats 3-2 in eight innings.

Merrimack Valley Baseball Conference Final standings

	W	L	Pct.
q-Lawrence	14	4	.778
q-Methuen	14	4	.778
q-Andover	13	5	.722
Chelmsford	10	8	.556
Wilmington	9	9	.500
Austin Prep	8	10	.444
Tewksbury	7	11	
Lawrence Central	6	12	.333
Dracut	5	13	.278
Billerica	4	14	.222

q-qualified for EMass Tournament

Top WHS hitters

	AB-H	HR	RBI	Ave	SB	OnB
R. Scanlon	21-47	0	7	.447	1	37
D. Woods	17-55	1	16	.309	6	30
J. Scozzaro	14-35	0	5	.440	8	31
J. Simmons	18-64	3	17	.281	1	30
S. Richards	20-61	1	11	.328	5	41
G. Hastings	18-67	1	4	.269	6	35

Meet the Redmen

Ron Wallace

Ron is a three sport varsity letterman at Tewksbury, having played soccer, where he was an MVC all-star this year, and basketball. A former Tewksbury Little League star, Ron splits his time between firstbase and the mound.

The junior lefthander is 16 years old and should be one of the better athletes in the MVC again next year. Ron is the son of Richard and Rosalie Wallace and resides at 6 Sunset Road.

Don O'Brien

The junior secondbaseman has been one of the leading hitters for the Redmen this season. The 17-year-old son of Don and Joan O'Brien of Boisvert Road plans to go to college after his graduation in 1980.

Don is also a defenseman for the TMHS hockey team.

Mike Moore

Mike is the starting Tewksbury High catcher as a junior after a fine career in the Tewksbury Little League program. The 16-year-old Moore hopes to attend college in the future. He is the son of Robert and Frances Moore of Gerlin Avenue.

Andy DeVita

The Tewksbury junior was brought up from the junior varsity late in the season to do some designated hitting for coach John Bresnahan's varsity. Andy is also a catcher. Andy also plays hockey at TMHS.

He lives with his parents, Andrew and Sheila DeVita of 37 Henry J. Drive.

Tewksbury Little League

Pilots upset Orioles, 2-1

The Pilots, sparked by the pitching efforts of Gellineau and Ferulla, edged the Orioles 2-1 in seven innings to highlight Tewksbury Little League action last week. Bobby Ware drove in one run and Couilliard contributed a hit toward the victory. Paul Laurin fired six innings for the Orioles and was relieved by Scott Hillson who took the loss. Todd Boudreau and Pat Brooks each had a hit with Kraigh Burzlaff adding a hit and scoring the only run.

Orioles 16-Padres 5

Paul Laurin and Todd Boudreau combined pitching efforts in the Oriole's 16-5 victory over the Padres. Laurin struck out eight and walked one while Boudreau struck out one.

Chuckie Coughlin went two for three with two RBI's and Mike Bosia went two for three including a double and three RBI's. Laurin went two for four,driving in one run while Kraigh Burzlaff, Steve Synan, Pat Brooks and Joey Vecchi each contributed solid hits.

Fowler started for the Padres and was relieved by Mark Valentino who got the loss. Duncan went two for two including a double, driving in two runs and Fowler contributed an RBI single. Favreau and Bernard added solid hits.

Yankees 7-Orioles 4

The Yankees upset the Orioles 7-4, handing them their third loss and dropping them to second place behind the Pilots as Sordillo took the mound with with relief help from Krszesinski.

Brigida went two for two, driving in one run and Krszesinski belted an RBI single while Lehman, Blades, Outridge and Sordillo each contributed an RBI.

Burzlaff started pitching chores for the Orioles, hurling one third of an inning before Boudreau took over.

Boudreau went two for four, including a double, and Burzlaff went two for three. Laurin and Bosia each

Little League page 14

"$152.27 a month* gets you $10,000.00 with Reading Savings' Home Equity Financing Plan."

How would you like to make a dream come true? Like adding a new porch, garage or swimming pool to your home? Or perhaps you need a new car? Upcoming college expenses? What about consolidating some bills?

If you are a homeowner with sufficient equity, Reading Savings has the answer. It's called our Home Equity Financing Plan.

This helpful loan lets you turn the equity you've built up and earned through inflation into dollars you can use today. You can get up to $10,000 and stretch the payments over 10 years, if you like, to keep the monthly expense easy to manage.

What's more, your existing mortgage does not have to be with Reading Savings Bank.

At Reading Savings Bank, our Home Equity Financing Plan can make all kinds of wonderful things happen for you.

Ask for Helen DeCosta, Assistant Loan Manager, at our Reading office... or Peg Page, Manager, at the Wilmington office.

- Simple Interest Loan -- you pay interest only while you have the money.
- No prepayment penalty.
- No late charges.
- No legal fees.
- Amounts up to $10,000.
- Free Life Insurance

*BASED ON 120 MONTHLY PAYMENTS OF $152.27 AT AN ANNUAL PERCENTAGE RATE OF 13.50 PERCENT. TOTAL FINANCE CHARGE $8,272.40. TOTAL PAYMENTS $18,272.40 INCLUDING LIFE INSURANCE.

READING Savings Bank

LENDER

Branch: 386 Main Street
Wilmington, Ma. 01887
Hours: Mon.-Fri. 8:30-4
Thurs. Eve. 6-8
Phone: 658-4000

The bank you can depend on • Since 1891

123 Haven Street
Reading, Mass. 01867
Hours: Mon.-Fri. 8-5
Thurs. Eve. 6-8
Saturday 8-12
Telephone: (617) 944-5000

SPRING-IN-BLOOM!

Vinyl HOSE 8.99
60' x ½" Nylon Reinforced
Reg. $11.99
As Advertised on TV

Garden Trowel or Transplanter 1.19
Reg. $1.69

STREET BROOM 8.49

GARAGE BROOM 8.29

WEED HOE Reg. $5.69 4.29

GARDEN HOSE Reg. $3.89 ½" x 50' 2 Ply Vinyl 3.29

GRASS SHEARS 5.44
Reg. $7.79

PRUNING SHEARS 5.19
Reg. $6.79

BOW RAKE 14 TINE Reg. $6.99 4.99

HUDSON SPRAYER 2 gallon Reg. $32.99 21.44

VYNAL GARD FOLDING FENCE 1.88
8' Section Reg. $2.59

Full line of GARDEN TOOLS IN STOCK

SWEEZEY True Value HOME CENTER

658-2051 944-2659

615 Main St., Wilmington, Mass
Junction Routes 129 and 38

Gino Cappelletti, director of Community Relations for Realty World is joined by Edward Johnston, Past Potentate, James O'Connor, Game Director and coach of Catholic Memorial High School and a Realty World representative as the Realty World firm launches a drive to sell tickets to the First Annual Shriners High School All-Star Football Classic sponsored by the Aleppo Temple and the Massachusetts State High School Football Coaches Association. The game is to be played on June 23, Saturday, at Boston College stadium.

Members of the North Squad for the First Annual Shriners High School Football Classic recently visited the Shriners Burns Hospital which will benefit from the game.

First row, left to right, John Peters of Wilmington, Francine Johnson of Wilmington, a former patient who has been elected football queen; and Charles Pisaruk of Westminster. Second row, left to right, John DiNitto of Woburn and Tony Pasquale of Medford.

Wilmington men's softball

Hanson hit downs Mac's 10-9

Barry Hanson's second hit of the game drove home the winning run in the bottom of the 12th inning as Doyle's Hardware edged Mac's 10-9 in Wilmington Men's Softball League action Sunday night.

Trailing 8-4 entering the bottom of the seventh, Doyle's tied it up on Paul Gracia's second hit of the game. Mac's then took a 9-8 lead with a run in the top of the 12th before Hanson's hit gave Doyle's its dramatic win.

Joe Quinn rapped three hits for Mac's who also got solid stick support from Joe Woods who rapped three. Kris Hinxman was the winning pitcher while Tom Woods took the loss.

In other action Sunday night Rocco's blanked Dunkirk Express 2-0 on Wally Neal's three-hitter; McNamara Tire tipped Realty World 6-3; and Compugraphic knocked off Shawsheen in an 18-10 slugfest.

Rocco's 2-Dunkirk Express 0...Ken Sarchione and Paul Bova supported Neal's gem with two hits apiece against losing hurler George Crowley. Bob Peterson had two of the three hits that Neal allowed.

McNamara Tire 6-Realty World 3...Bob Frongillo rapped out two hits and Bill Sinopoli banged a home run as Tom Tower bested Phil MacDonald. Greg Moulton had two hits for Realty World and Mike Herra chipped in with a homer.

Compugraphic 18-Shawsheen Plumbing 10...Joe Schier, Ray Boutin and Dennis Morrissey each had three hits for the winners in support of pitcher Boutin who bested Dave Anderson. Dave Stewart struck for four hits and Phil Morrissey powered a home run for Shawsheen.

Friday, June 1, Rocco's 10-McNamara Tire 4...Gene Baldwin, Doug Harrison and Bill Harrison all banged three hits as Rocco's exploded for five first inning runs off losing pitcher Charlie Doucette.

Wally Neal got the win despite being touched up by Bill Cawthron and Dave Fullerton, each with two hits for McNamara Tire.

Dunkirk Express 10-Denim Depot 5...Ted Wicks got the win with help from Les Peabody, Ken Crowley and Len Peters with two hits apiece. Nino Trimarchi banged three hits in support of losing pitcher Ron Grasso.

Aslanis Fisheries 16-Dymographics 3...Bruce Butters went on a rampage with three hits, including a home run as John Trickett bested Arnie Meyer. Bob Hogg slashed three doubles for the Fish men and Bob Butters chipped in with three hits. Paul Pennington rapped three hits for Dymo.

Thursday, May 31, Denim Depot 8-Realty World 4...Bob Peach banged two hits and had two RBI's as Ron Grasso got the win with a fine two inning stint in relief of starting pitcher Peter Pellerin. Joe Carvalho drove in two runs as Herb Mason took the loss for Realty World.

Dunkirk Express 9-Realty World 8...The World gang took its second tough loss of the night as Dunkirk Express pushed across two runs in the bottom of the eighth inning.

Winning pitcher George Crowley had two singles and four RBI's that included the winning hit in the eighth inning that plated the two winning runs. Rich Russo slapped two hits for the winners and drove home the tying run in the seventh inning.

Mike Herra and Greg Moulton had two hits apiece in support of losing pitcher Jim Hachey.

Sherwood Oil 13-Dymographics 0...Paul O'Donnell fired a five hitter with Bob Gillis providing the main bat support with a single, a double and a home run. Rich Lee helped the cause with a home run and Dick Gillis also had two hits.

Wednesday, May 30, Aslanis Fisheries 5-Doyle's Hardware 3...John Trickett bested Kris Hinxman in a well played game as Bob Butters led the winning attack with two hits and two RBI's. Dave Newhouse rapped two hits for the Aslanis team that jumped out to a 3-0 lead in the bottom of the first inning.

Hinxman helped his own cause with two hits for Doyle's Hardware, who got back in the game with two sixth inning runs.

North Wilmington Shell 17-McNamara Tire 3...The Noel boys banged around losing pitcher Charlie Doucette as Rusty Heubner got the win for Shell. Bob Noel had three hits for the winners with Ray belting a home run among his four RBI's.

Shawsheen Plumbing 12-Dymographics 8...Dave Anderson held on for the win with Frank Perry taking the loss as Art Gilbert and Paul Morrissey each rapped two hits for Shawsheen. Geno Sheehan and Mark Finnachario both had three hits for Dymo.

Tuesday, May 29, D&D Gulf 8-Rocco's 5...D&D charged back from a 4-1 deficit with seven runs in the bottom of the fourth inning as Dick Peters led the way with three hits and Mike Landers belted a two run triple.

Snooky Lynch slashed a homer and a single for Rocco's. Roy Myers got the win with Wally Neal taking the loss.

Sherwood Oil 13-Mac's 6...Ed Gillis socked a three run homer and Rich Lee stuck in three hits for Sherwood in support of winning pitcher Dick Elliot. Todd Richards rapped two hits and scored two runs for Mac's as Tom Woods took the loss.

Compugraphic 3-Masonic Gang 2...Joe Schier's seventh inning single drove in the winning run as Ray Boutin bested Rick Norton. Mark Richards and Dave Marshall had two hits for the Masonic Gang.

Wilmington Softball League
Games through June 3

American Division	
D&d Gulf	5-1
Rocco's	5-1
Dunkirk Express	3-3
McNamara Tire	3-3
No. Wilmington Shell	3-3
Denim Depot	2-4
Realty World	0-6
National Division	
Aslanis Fisheries	6-1
Compugraphic	6-1
Doyle's Hardware	5-2
Sherwood Oil	4-3
Mac's	3-4
Masonic Gang	2-5
Shawsheen Plumbing	2-5
Dymographics	0-7

Tewksbury men's softball

Caps belts Demoulas

With Tewksbury's town meeting voting the funds to turn on the lights at the Livingston Street Recreation complex the Men's Softball League shifted into high gear with two games Monday night.

First place Cap Cement (4-0) pounded Demoulas 6-0 with JerryMcAneney picking up the win over Dave Parola. Junior Von Kahle lashed two hits for the winners while Tom Casey, Jimmy Marsh and Steve Witham ripped doubles.

Sullivan's Insurance nipped the first-year Dragons in other action Monday night as Steve Ferri, Jim Sullivan and Jack Hanrahan each rapped two hits for the winners.

Rick Billings rapped a two run homer for the Dragons. Neil McLaughlin was the winning pitcher with Tom Mansali taking the loss.

Little League from page 13

had a hit and an RBI while Chuckie Coughlin doubled and Robert Stevens added a hit.

Orioles 12-Angels 4

Paul Laurin struck out eight and walked one for the win as the Oriole's defeated the Angels, 12-4.

Todd Boudreau got the save, striking out one in three innings while at the plate he drilled a triple and a double, driving in two runs. Mike Bosia had a great night, whacking a home run and a double with two RBI's.

Kraigh Burzlaff shared plate honors, going three for four including a pair of doubles and a triple to knock in two runs.

Steve Synan hit an RBI single and Scott Hillson had a hit and two RBI's. Pat Brooks and Kurt Burzlaff added solo hits.

LaFortune started on the Angels mound and was relieved by McKay. M. Mann belted a two run double and T. Monahan had an RBI single while J. McKay contributed a hit and Ronny Manke cracked an RBI double.

Shrine game June 23

The First Annual Shriners High School All-Star Football Classic, sponsored by the Aleppo Temple and the Massachusetts State High School Football Coaches Association, is scheduled for Saturday, June 23 at the Boston College Stadium.

Wilmington's Francine Johnson, a former patient at the Shriners Burns Institute, has been elected queen of the game and John Peters, a standout player at Wilmington High School last season, has been selected to play in the game that features the best high school football players in the state.

Tickets are available at all Realty World offices throughout the area with proceeds going to help fund the Shriners Burns Institute.

The medical facility is devoted to the treatment, rehabilitation and care of burned and crippled children without a penny ever charged to the patients.

The Shriners hope to raise approximately 50 million dollars as their goal during the next 12 months.

For more ticket information, write or phone Ray Forest, Realty World - Forest Conant Realty, Colonial Park Mall, 35 Lowell Street, Wilmington, 01887, phone 384-7003 or 668-1311.

TMHS girls roll, 13-3

The TMHS girls softball team completed its 1979 season with a 13-3 non-league romp over St. Mary's of Lawrence last week. The win gives coach Bonnie Robert's girls a 10-8 overall record this season, 8-6 in the MVC.

Tina Coffin, Debbie Pollinger and winning pitcher Cindy Whitney had two hits apiece for Tewksbury as the locals broke the game open with four runs in the second and third innings.

Whitney fired a four-hitter, striking out three along the way.

Standings from page 12

Major League standings
(as of June 3)
Sponsors in brackets

East	
Tigers (Rep. Jim Miceli)	7-1
Orioles (Converse)	4-2
Yankees (Rocco's)	3-4
Red Sox (Fred F. Cain Inc.)	0-9
West	
Angels (Alexander Machine)	6-2
Twins (Sons of Italy)	4-3
White Sox (Tewks-Wil. Elks)	4-4
Indians (Chisholm Mink Farms)	2-5

Minor League Standings
As of June 3

Reds (F&R Auto)	6-2
Pirates (Charles River)	5-2
Mets (Volkswagen)	5-2
Giants (No. Wil. Shell)	4-3
Cubs (Wil. Pump Supply)	3-4
Braves (Wil. Rotary)	3-4
Dodgers (E.G. Nash)	3-4
Cardinals (McNamara Tire)	0-8

CAC All-Stars

Julie Tremblay, Beth Gerade and Louise Smith of the Shawsheen Tech girls softball championship team were all selected to the CAC All-Star squad last week.

The tourney-bound Tech girls were scheduled to play against the CAC All-Stars in the conference's annual All-Star game Monday at Greater Lowell Regional.

Hotline

Tewksbury and Wilmington Little League results and standings can be called in to the Town Crier sports department by calling 658-2346 during regular working hours (9-5) Thursday, Friday and Monday every week.

Results and standings can also be called into the Town Crier's Little League correspondent, Cathy Pacini at 851-2648.

Intratown softball opens

The Wilmington Recreation Department sponsored Intratown Softball League for girls kicked off its season Tuesday, June 5 at the Shawsheen School field and at Town Park.

Games will be played on Tuesday nights and Saturday mornings at the two fields.

Wilmington Rec
One-Pitch
Results Sunday June 3

O.C. Bunch 21	F Troop 2
Assorted Nuts 11	Softballs 9
Hard Guys 5	Born Lose' 1

Standings

F-Troop	5-2-0
O.C. Bunch	5-2-0
Hard Guys	4-3-0
Assorted Nuts	3-4-0
Softballs	2-5-0
Born Losers	2-5-0

Top seeded Tech

The Shawsheen Tech softball team - the top seeded club in Division II of the Eastern Mass Tourney, will open play Friday afternoon (June 8) against the winner of the North Reading Greater Lawrence Regional preliminary game.

Olshaw fires one-hitter

Shawsheen Tech pitcher Fred Olshaw chucked the hurling gem of the season for his team last week - a one hitter against Minuteman Regional of Lexington in the Rams 7-4 CAC win. The victory upped the Rams' record this spring to 2-14.

Jim Donovan paced the Tech attack with three hits to drive in three runs in support of Olshaw who struck out 14.

Correct score

The score of the Billerica-Tewksbury game was incorrectly reported last week as 6-1 with Tewksbury winning. The actual score of the MVC makeup game was 6-2, Tewksbury.

Softball correction

The final standings of the MVC softball in the Town Crier last week were not quite final with the Wilmington team still having a makeup game remaining with conference champ Methuen.

Wilmington lost that game 19-3 last week to finish the season with a 6-8 Merrimack Valley Conference mark.

There is someone to talk to.....
935-1187
Choate Crisis Hotline
24 Hours a day
Family, marital, personal
Crisis intervention

Low on Fuel? Fuel
DISCOUNT OIL
COD 175 Gal Min.
24 Hour Del
& Burner Service
Loam Mulch
Sand Stone
Gravel
Excavating Work
Reasonably Priced
JOHNSON Fuel Oil
658-2500 729-2500

Cesspools & Septic Tanks Pumped Out
Back Hoes & Shoveldozers FOR RENT
JOSEPH H. APP
933-1077 Wilmington 658-2223

Town Crier Ads Really Work Try One Call 658 - 2346

GEORGE G. ROBERTIE
LOCKSMITH 658-9650
Registered and Bonded
KEYS - LOCKS
AUTO - HOME - INDUSTRIAL

SHAWSHEEN PLUMBING & HEATING CORP.
NEW - REMODELING -REPAIRS
ALBERT A SALERA 658-6118
MASS LIC 6811

Autowize "SERVICE BEYOND THE SALE"
RALPH'S AUTOMOTIVE CENTER, INC.
460 Main Street
Wilmington, Mass. 01887
&
AUTOSAVE, Inc.
268 Main Street, Tewksbury, Mass. 01876
Automote Parts and Accessories
Acme Automotive Paints & Auto Body Supplies
Wilmington 658-5558 Tewksbury 851-7267

DRIVEWAYS by READING PAVING CO
Quality Paving at Reasonable Prices
25 years experience
FREE ESTIMATES
Call T. Cail - 944-7072

SHAWSHEEN BEAUTY SALON
Complete hair care for Men & Women
Specializing in haircutting
Heat Perms, Frosting & Luminizing
161 Shawsheen Ave
Route 129
Wilmington
Linda Gaffey Closed Wednesday 658-9475

We give a lot for your business.
Like a 5% interest NOW checking account.
Commercial Bank and Trust Company
MAIN OFFICE: WILMINGTON PLAZA, WILMINGTON, TEL. 658-9131
BRANCH OFFICES: BURLINGTON, 238 CAMBRIDGE ST., TEL. 272-5700 NORTH READING, MAIN ST., RTE. 28, TEL. 664-5502
CHELMSFORD, CHELMSFORD MALL, TEL. 256-4314